1975 TERRAPIN

1975 TERRAPIN

Dedicated to Dr. Earl Newsom

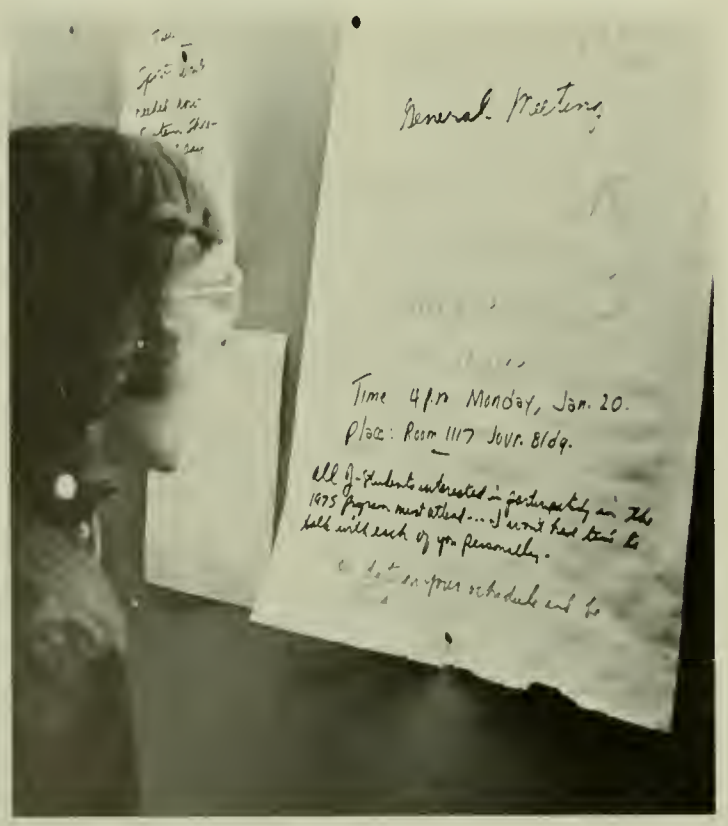

At a time when many students feel their education has deteriorated to little more than a dreary cycle of enduring lectures and banging out what seem to be useless assignments, there seems to be little hope for the relief that real living offers.

Hour after hour of time devoted to pursuits that seem clearly unrelated to any possible life or career goal have dulled the ambitions of even the most dedicated students.

But in the journalism department, a curriculum in the University that does not particularly stand above the general level of mediocrity, there is at least a sliver of hope for serious students.

Dr. Earl Newsom, a professor in the department for 17 years, has devoted most of his efforts not to classroom education, but to getting both part-time and full-time jobs for would-be journalists.

Newsom seems to have realized long ago that any profession, especially journalism, can not really be learned in the classroom.

Consistent with that belief, he has placed hundreds of University journalism students in summer internships that gave them their first taste of what it is really like to be a journalist.

Through his efforts, many have found jobs in a market that offers few opportunities even for the most talented.

For his efforts and as a token of appreciation from those who will be eternally grateful to him, this yearbook is dedicated to Dr. Earl Newsom.

 The organization that appears beside a page number has sponsored that page. The Terrapin staff wishes to thank those who have given us support and urge you to patronize them.

It's a warm spring-like day in College Park. Some lazy sunshine strands of an Allman Brothers' song seep into your brain from a nearby dorm stereo. People are running around in T shirts and cutoffs, laughing, shouting. The grass is warm under your feet. Suddenly a dizzying longing floods throughout you.

You want to cut class. Run to the mall. Play frisbee till you're drenched in sweat. Lie in the grass with the little circles with their dogs and their guitars. Get stoned and drink cold beer until you dissolve in the sea of laughing faces. Above all you want to stay in College Park forever. Forever immersed in the laughing shouting clusters.

But you go to class. Or if you don't go that day, you go the next. The course will be completed and you will be three credits closer to graduation. Memories of many sunny days urge you to stay somehow. But already a restlessness has crept over you. Most of the students seem younger and immature. Your classes are duller. You've heard it all before, a thousand times. You know you're treading water. You know you've got to move on.

And all that will be left to say you were here, all that will be left of the campus you knew will be a book. A yearbook, doomed to lie forgotten on a shelf collecting dust with other yearbooks.

We, the staff of the 1975 Terrapin, have looked through our shelves. We have resurrected forgotten faces from forgotten yearbooks, interspersed them with ours so you will see how our pasts intertwine with theirs, as we take our place next to them on the shelf. We will go forward. We will change. But here we will be preserved forever the way we were. Forever. In a book. On a shelf.

Table of Contents

4 The University ...
34 Sports
96 Entertainment
130 Classes
140 Seniors
209 Senior Directory
221 Groups
234 Lifestyles
272 Organizations
296 The history of the Class of 1901
298 The history of the Class of 1975
301 A College Park we'll never know

The University is always growing

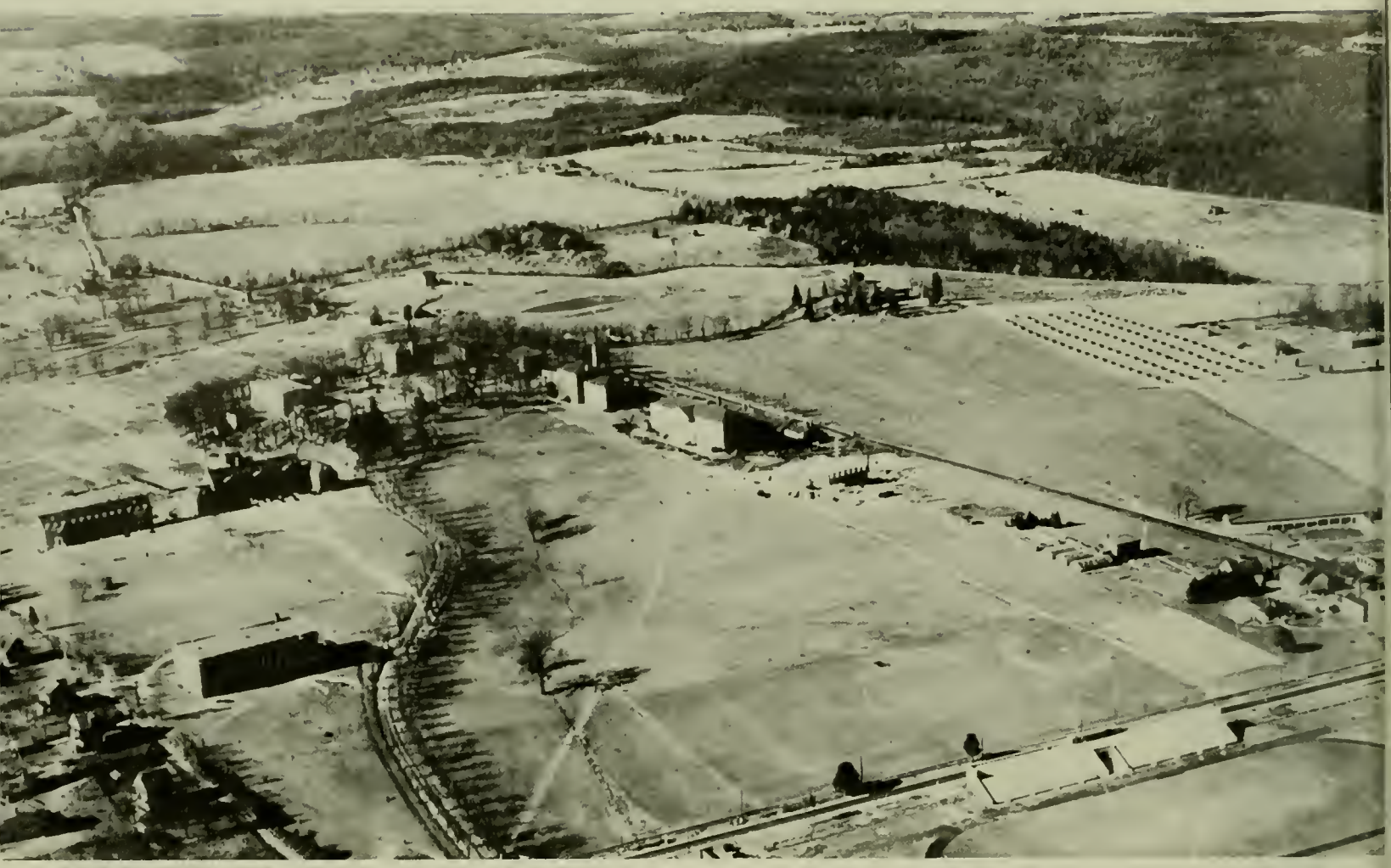

Even as this is being written, the face of the University changes. Machines are at work, crushing Sylvester Hall into the past and, elsewhere, erecting the Arts and Humanities building for the future.

To keep up with the incessant increase in students, the campus spreads, a behemoth devouring College Park and leaving red brick and white columns in its wake; until someday all will be one vast University.

And the new buildings sprout up in areas we once thought filled. They squeeze between old buildings, obliterating lawns, trees and open space. We watched for four years as first one then another gaunt, girdiron skeleton appeared forming foreshadowing silhouettes against the sky. Then the buildings were fleshed out by machines with men at their wheels; men who peered out from under their helmets half-suspiciously, half-curiously at the students passing by.

Then the windows were put in, then desks, chairs, and room numbers. Classes were assigned in new smelling classrooms. The men and machines disappeared and the buildings filled with teachers, students and it seems like they've been there forever. It's seems like there's always been a New Dining Hall, Zoo/Psych complex, Undergraduate Library, Student Union movie theater and parking garage. And who can remember when the west wing of Marie Mount Hall, the new Chemistry Library, Biochemistry Research Library, the additions to the Foreign Language and Chemical Engineering Buildings weren't there?

Now in the works are a new physical education building and the animal science building. More are planned as there are more and more students to accommodate.

So before you leave, take a good look, for the university as we know it will soon be part of the past.

LARKIN, INC.
NO PARKING

Under the Hardhats . . .

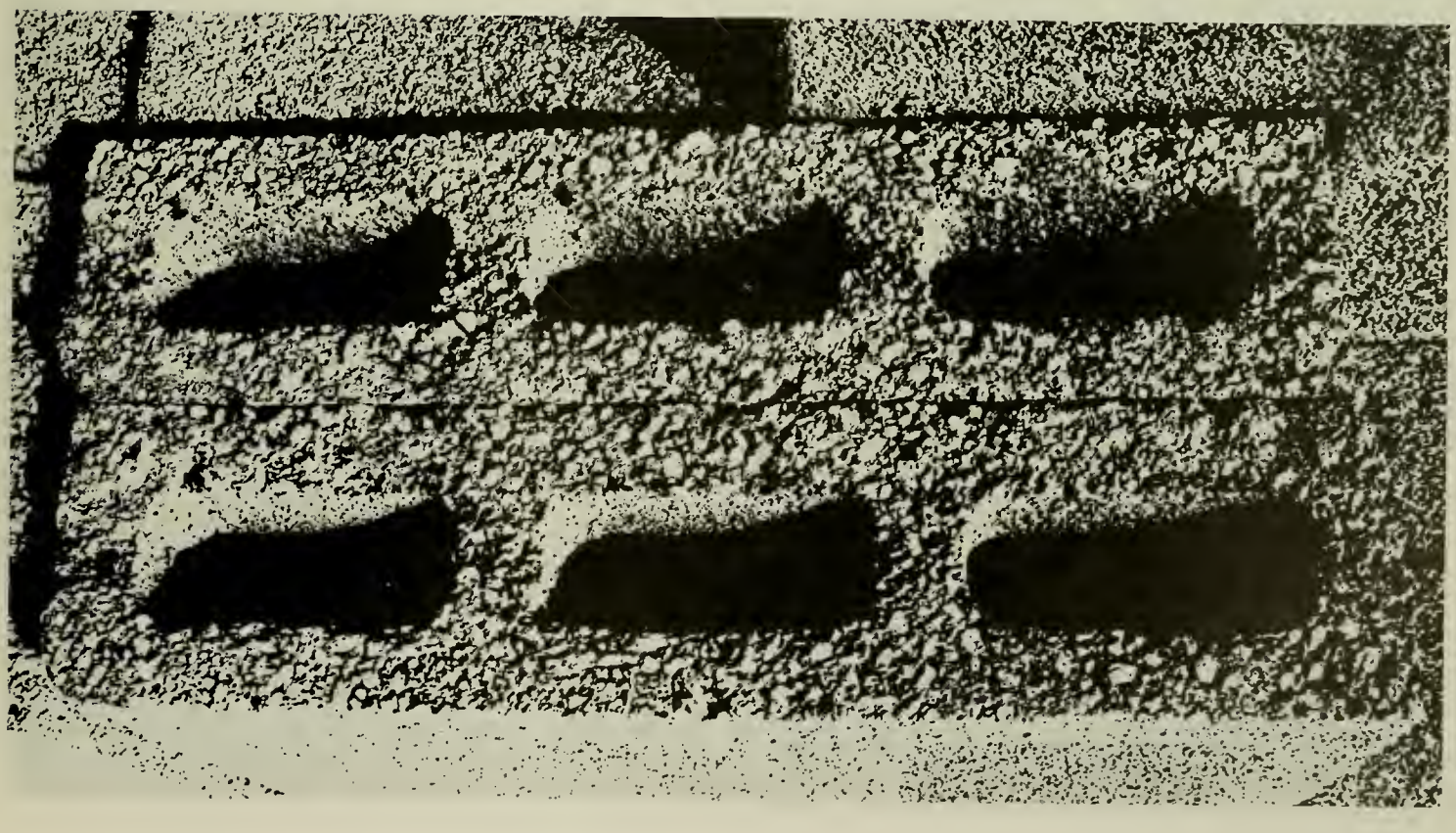

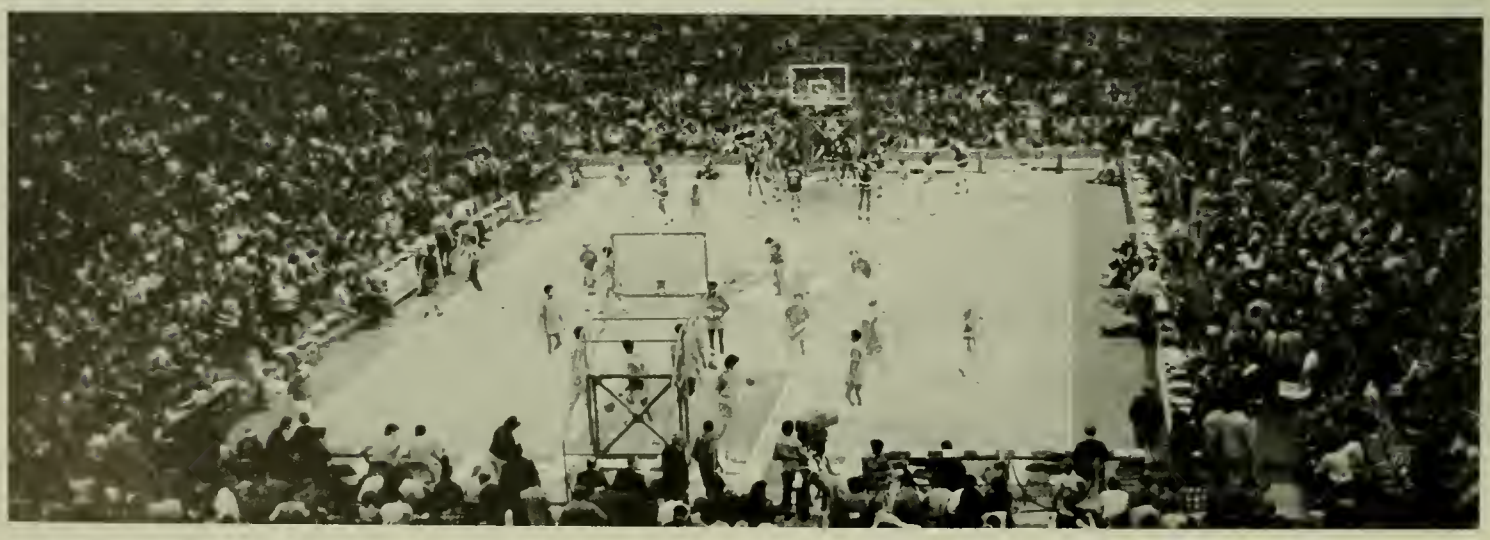

The many faces of Cole

Kirby Bowers 9

The student's focal point

CANA
DRY
STUDENT UNION TERRAPIN LANES

"What do you mean you don't want it?"

We spent many hours at UGL

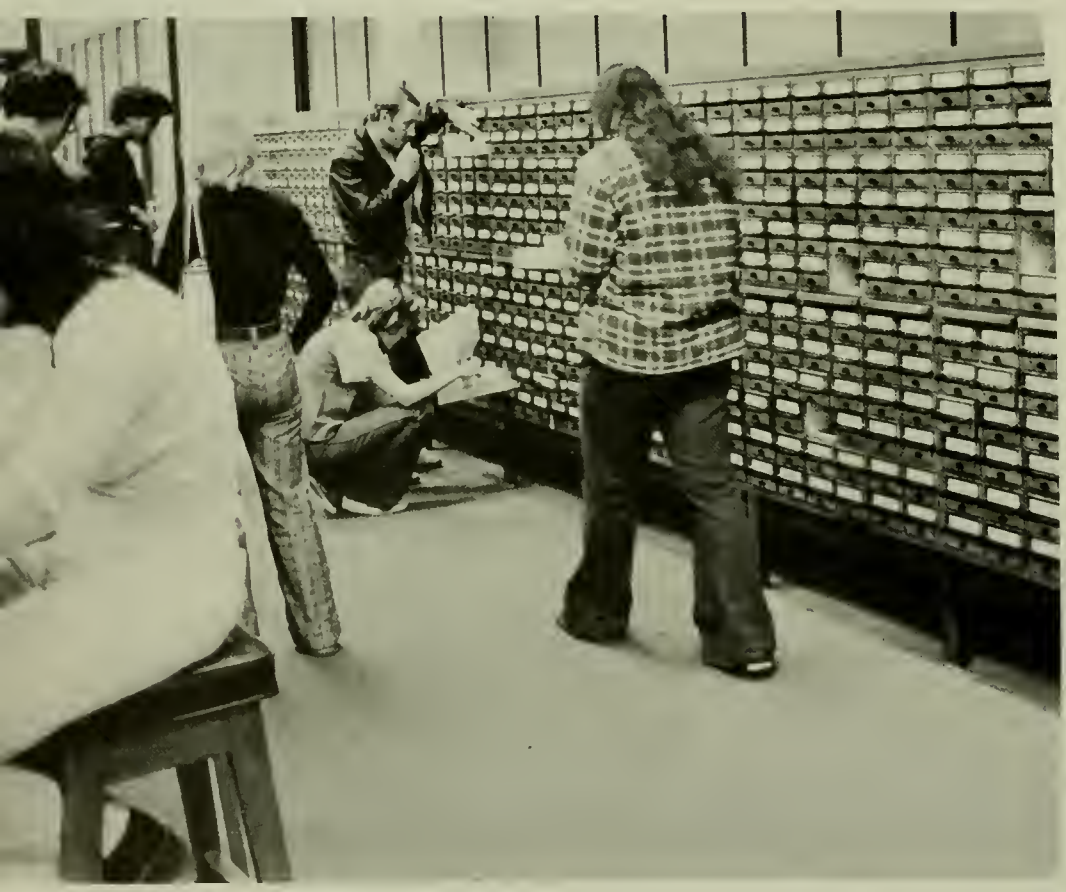

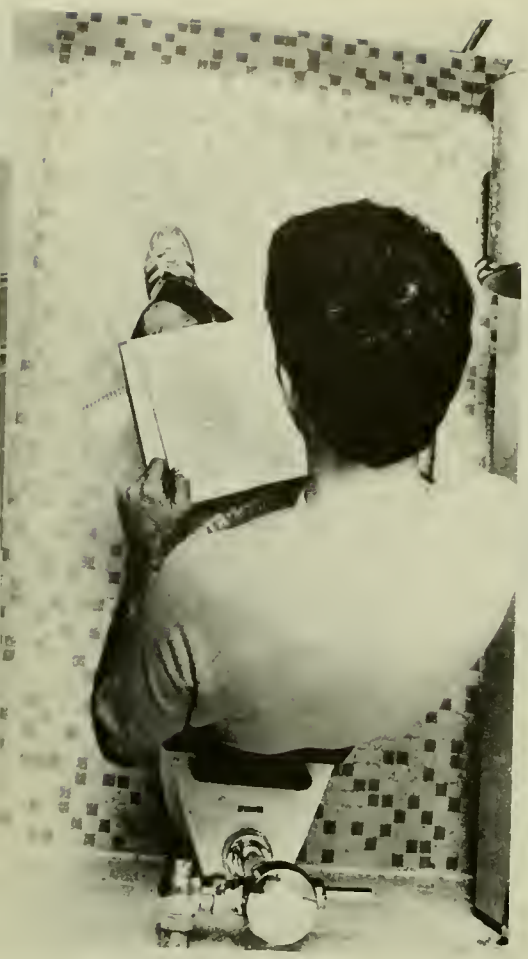

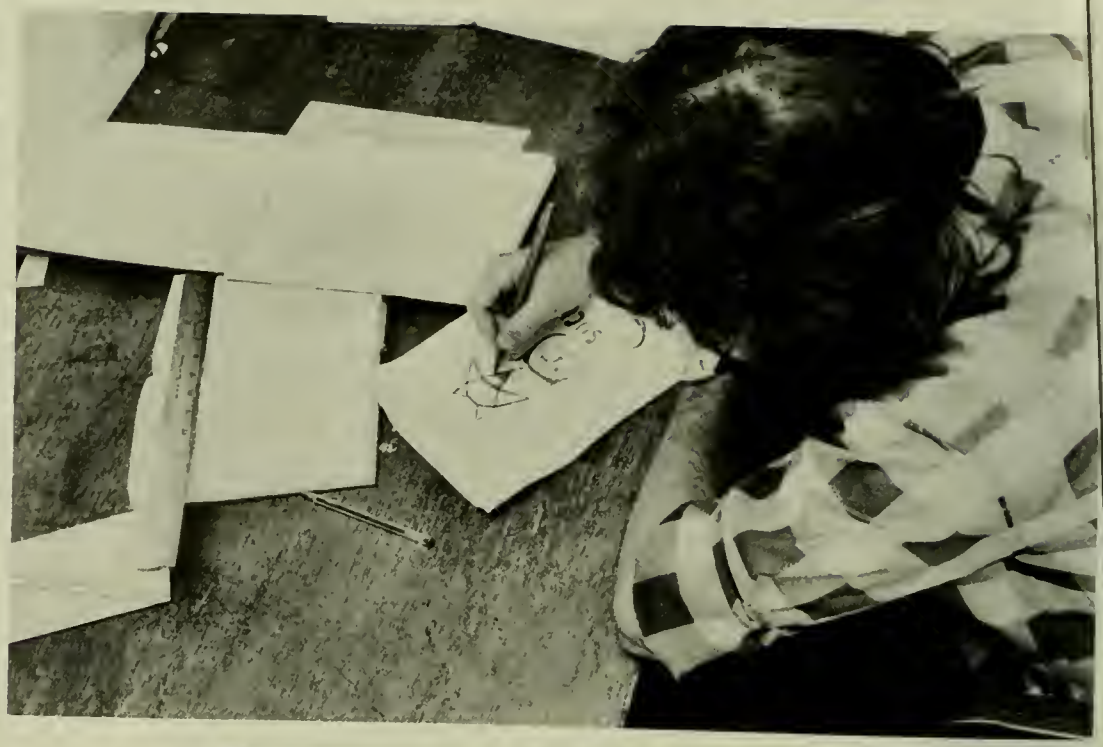

McKeldin Library:
Center for Graduate Studies

OVERDUE FINES

Alive and well at the Health Center

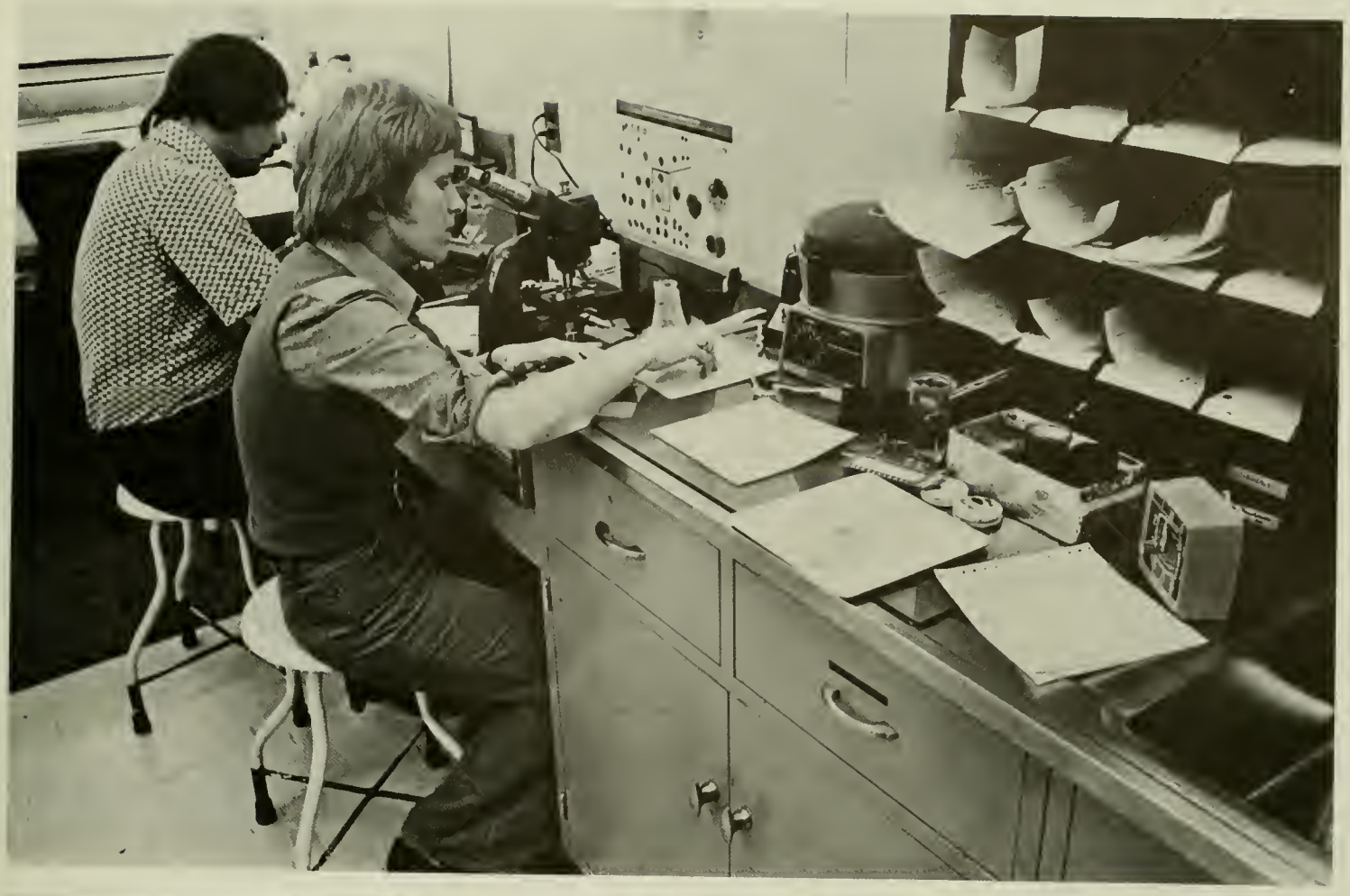

INSURANCE
Any individuals having health insurance who desire payment by insurance
or X-ray services by their insurance companies must file for insurance
which may be picked up from the reception
clerk after 4:30 P.M. If you do not have time to do so
five days or a bill will be processed.
PLEASE PLACE
LAB SLIPS IN BOX
AND BE SEATED IN HALL

The Pub

The greenhouse

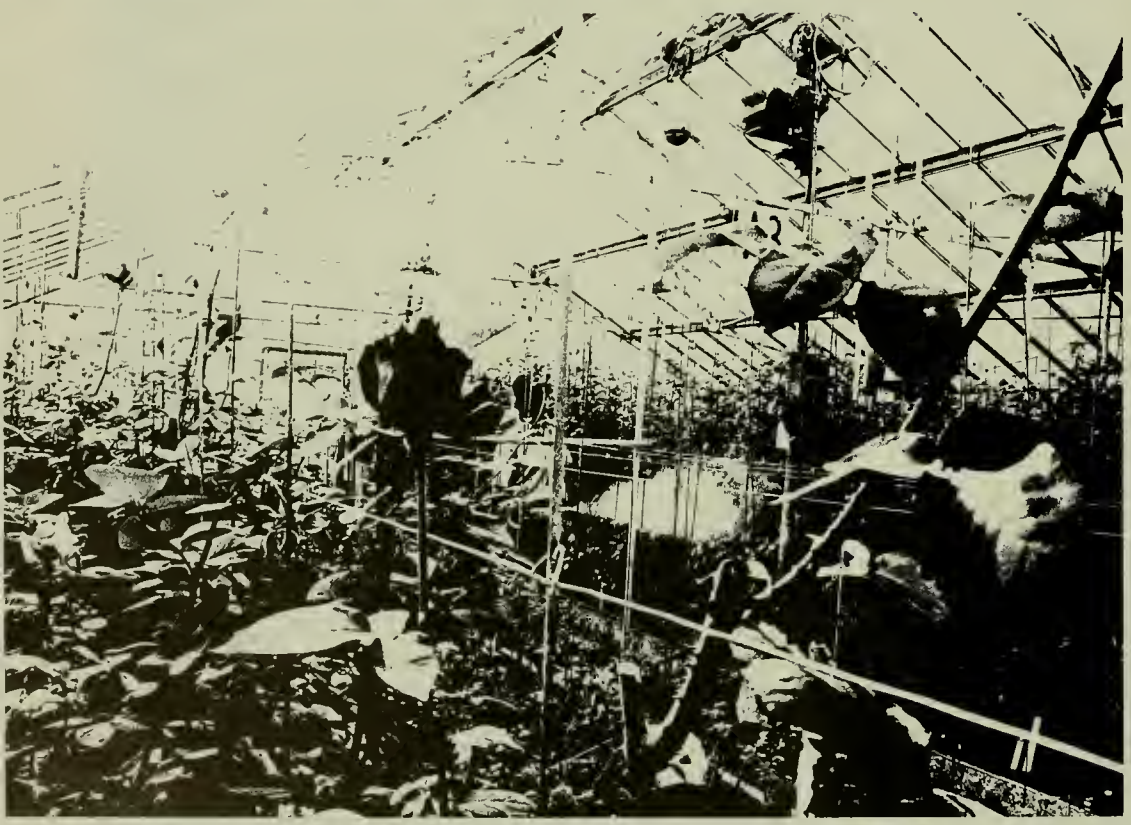

They had one in 1856 . . .

hands that listen,
hands that talk,
hands that soothe,
hands that help,

... the Counseling Center

Food Service

The way to a man's heart?

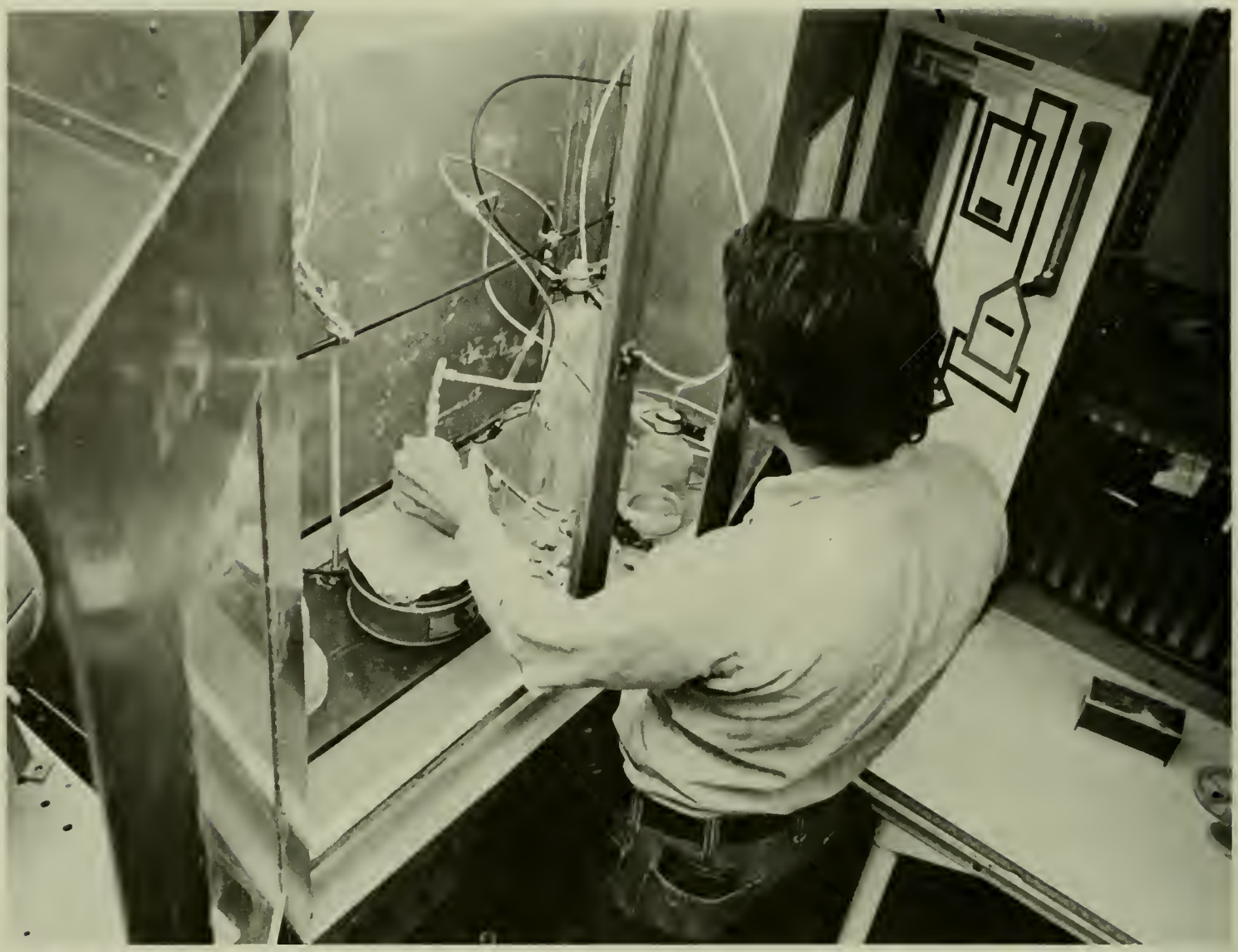

Engineering Building

DANGER
ACIDS
FLAMMABLE
KEEP FIRE
AWAY

BAUSCH & LOMB

HOWARD
24
4
32

Table of Contents

rugby	36
overview of campus sports	38, 42, 62
cross country	44
jv football	45
soccer	46
field hockey	48
volleyball	50
gymnastics	52
women's lacrosse	54
women's tennis	56
women's track	57
women's swimming	58
women's basketball	60
intramurals	62
men's basketball	66
wrestling	72
indoor track	74
men's swimming	76
fencing	78
varsity football	80
baseball	87
men's lacrosse	88
men's track	94
men's tennis	95
golf	95

Sports

rugby "a": 8-3-2

UMCP		Opp.	
26	Turkey Thicket club	6	H
15	George Mason	13	A
13	Georgetown	3	H
26	Chesapeake club	16	A
6	George Washington	4	A
9	Delaware	9	A
3	North Carolina State	3	H
9	American	7	A
3	Maryland Old Boys	4	A
0	Washington club	9	H
8	Amherst	6	D.C.
20	Old Red club	0	D.C.
0	George Washington	12	D.C.

Although losing virtually the entire team from last spring, the rugby team had a good season in 1974 despite the rebuilding.

An undefeated season even seemed a possibility, but a narrow loss to the Maryland Old Boys, a team comprised of former University ruggers, killed the Terrapins' dreams. The Terps entered the Washington Sevens tournament and won two matches before losing to George Washington in the third round.

rugby "b": 4-4

UMCP		Opp.	
24	Turkey Thicket club	9	H
4	George Mason	31	A
19	Georgetown	0	H
16	Chesapeake club	19	A
12	George Washington	24	A
4	Delaware	12	A
19	Montgomery-Rockville	6	H
9	American	7	A

Mitre

Athletic appeal

If someone had fallen into a deep sleep in 1968 and revived in 1974, that person would find was almost a complete change in the campus sports scene.

The most obvious change, of course, is in the "money sports." No longer was it unusual to see Byrd stadium and Cole Fieldhouse packed to capacity, as students came in droves to watch the talents of a Randy White or a Maurice Howard.

The credit for this must go to University athletic director Jim Kehoe. It was he who signed Lefty Driesell, who first sold his sport with a "V" sign, and later sold it with Len Elmore and Tom McMillen; Roy Lester, who recruited many of the Terrapins' recent football stars; and Jerry Claiborne, who coached them.

CONTINUED ON PAGE 42

32

War and neutrality

After the news media stopped paying attention to the war in Indochina, and before the hounds of the press caught the scent of Watergate, there was a lull, similar to the dead time in August during a non-election year, when there was no focus for the writers of interpretive columns.

Normally, these opinion-staters latch onto some trend like Escalating Violence in American Cinema, As Exemplified By *The Godfather*. During that film's heyday as a source of copy, the phrase "dark side of the American Dream" rolled off the presses and from the glib tongues of the electronic hacks with rhythmic monotony.

The phrase that filled the post-peace settlement, pre-Watergate vacuum was the popular New Apathy, as exemplified by streaking, beer-drinking, more monogamous sex or less monogamous sex.

At any rate, the New Apathy as a theme for Op Ed writers, seems to run along the lines of: "Gee, the college students don't seem to be in the streets anymore. Have they given up on trying to change the world? Are the Old Values triumphant? Will the Lone Ranger ever show all of his face?"

The truth is, for the majority of the student population, the New Apathy is the Old Apathy is the Coming Apathy. The myth of student activism, especially at UM, held that the tail end of the bruised and battered 60's saw a sudden rise of conscience and consciousness, which transformed the ivory tower dwellers into raging revolutionaries, bent on destroying the old order and replacing it with, depending on one's perspective, Anarchy, Socialism, Leftist Fascism or Woodstock.

The savants who saw in the mass demonstrations and rhetoric evidence of a truly changed youth consciousness were the same voicers of opinion who thought *Easy Rider* a cinematic expression of true New Culture. Just as Peter Fonda's search for America was pure Hollywood, the Revolution was pure Mainstream.

Most of the brothers and sisters who jammed the mall and

occasionally Route One were, in spirit, the same boys and girls who had previously jammed football rallies and who now jam beer parties — perhaps somewhat more politically aware, but fundamentally caught up in that old collegiate tribalism which dictates that All of Us Are Here Together. That the happy band of brothers and sisters who participated in the oh-so-euphemistic "riots" of '70 and '71 were part of a national reaction against an immoral war is only tangential to the fact of that war. The Revolution gave us a chance to meet each other, as football games got our older brothers and sisters together, and beer parties unite our younger siblings. People go to parties now instead of demonstrations because parties are what there is to go to. The New Apathy is a reality only for typewriter solos and microphone pundits.

CONTINUED FROM PAGE 38

Changes have also been made in facilities — the stadium track, the soccer field, the scoreboards in Byrd and Cole, the physical education building and fields.

Yes, there have been many improvements, but there still are both old and new problems.

Non-revenue sports, traditionally strong at College Park, appear to be partially declining. Although these "minor" sports appear healthy, it still is fact that the soccer team has had a mediocre record two of the last three seasons, or that the wrestlers lost the Atlantic Coast Conference title for the first time ever in 1974. Most of the other non-revenue sports haven't slipped off much, but the day when the Terrapins could just about rule every non-money sport in the ACC appears to have passed.

Progress has been made in women's sports at the University; the number of sports in the women's program has risen to eight, and several of these teams are among the best i'n the nation — one of the Terrapins' women's basketball games this year was even nationally televised. But there is still a long road to hoe, namely discrimination. Women head coaches still receive less money than male assistants do, and men's teams still get preferential use of facilities. The sports information department still relatively ignores women's teams, while covering all the men's squads completely.

SHEPPARD
10

15

The Terrapins surprised the world of cross country in 1974 by registering one of the year's biggest upsets — winning the Atlantic Coast Conference championship meet.

Duke, conqueror of the Terps in a regular-season dual meet held in the College Park rain, was a strong favorite to take the ACC. The Blue Devils also had the advantage of running the meet at Durham.

But the Terrapins not only upset Duke; they clobbered them, 29-56. The key to the victory was almost unbelievable grouping, for although Duke and North Carolina had the first two finishers, six of the next seven runners wore a Terp uniform.

The rest of the season was just as successful, as the dual meet season included road victories over North Carolina and Navy. The Terrapins finished fourth in the District 3 meet and 18th out of 28 teams in the NCAA championships.

cross country: 9-1

UMCP		Opp.	
18	°Virginia	45	Richmond
15	Richmond	49	A
31	°Duke	25	H
15	Virginia Tech	50	forfeit
26	°North Carolina	33	A
15	°North Carolina State	48	H
15	Catholic	50	H
15	Mount St. Mary's	50	H
15	°Wake Forest	50	forfeit
23	Navy	32	A

lst place — ACC championship meet
4th place — District 3 meet
18th place — NCAA championship

°ACC meets

CROSS COUNTRY ROSTER

John Coffey
Kevin Conheeney
Greg Cornwell
Tony Garner
Jamie Gildard
Peter Gleason
Jim Hecht
Brad Henry
Brad Jaeger
Jim Kenney
Kevin McGarry
John Meehan
Al Naylor
Chris Proch
Russ Rankin
Dan Rincon
Jeff Smith
Lee Spann
Alan Stianchi
David Webster
Mike Wilhelm
head coach Bob Dean
manager Mitch Dakelman

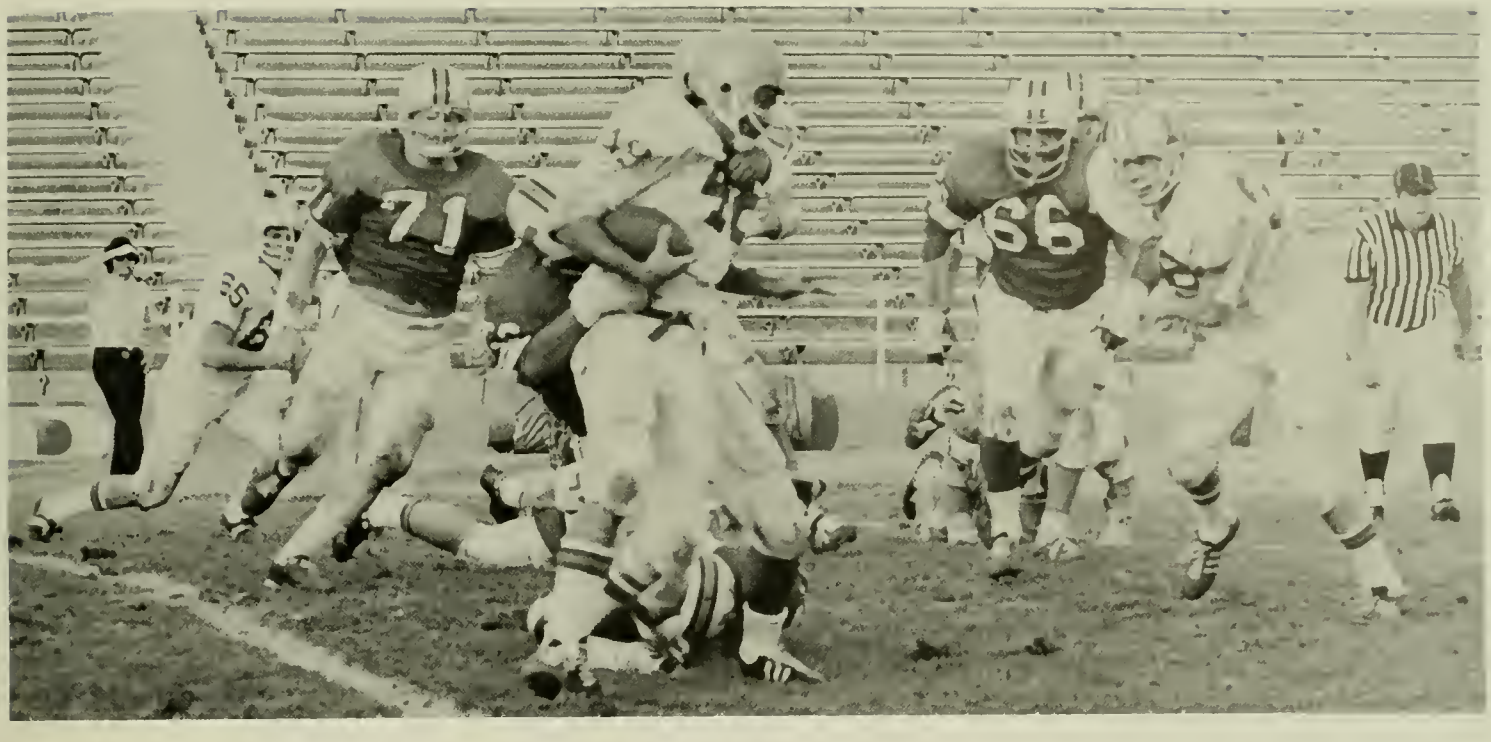

Almost all junior varsity or freshman men's intercollegiate teams have died because of inflation. College Park's lone remnant JV team is football, and that soon may be gone; the JV Terrapins played only three games instead of the usual five in 1974, defeating Villanova and Temple and losing to Duke.

It's a shame, since the JV's play good football at the best price — free. The team occasionally has to play home games at the practice field, and when this happens, the spectators gather on a sideline slope, virtually breathing down the necks of the visitors' bench. In contrast to Saturday's rituals and crowds, everything is informal.

Some say JV football is declining because schools can't find any four-year opponents. Then why not play junior colleges? A game against Ann Arundel or Montgomery-Rockville might be a substitute, if only a limited one, for the varsity's inability to schedule Navy.

jv football: 2-1

UMCP		Opp.	
35	Villanova	13	A
13	Duke	16	H
14	Temple	6	H

JV FOOTBALL ROSTER

Bobby Bell
Butch Benson
Ricky Bielski
Anthony Black
Keith Calta
Lynn Campbell
Mark Chaillet
Glenn Chamberlain
Scott Cooke
Donnie Dotter
Tim Fiora
Vince Fulton
Joe Ganascioli
Mike Hahn
John Kelly
Kevin Kissel
George Knupp
Steve Kosiol
John Lindahl
Mike Lynch
Brent McDaniel
Pete Marchetto
Ron Moore
Glen Nick
Tim O'Hare
Mike Simon
Tom Stanton
Jim Ulam
Keith Watkins
Ken Watson
Mike Wilson
head coach Dick Redding
assistant coach Dan Bungori
assistant coach Monte Hinkle
assistant coach Morgan Hout
assistant coach Mike Milillo
assistant coach Ken Scott
assistant coach Randy Troupe
assistant coach Chris Wotell

Don't try to tell a Terrapin soccer fan about the great advances in the University's athletic program — he or she won't believe it.

In just six years, the soccer program has plummeted from national excellence to area mediocrity. In 1968, the Terrapins defeated perennial power St. Louis; in 1974, the team lost to George Washington for the first time ever. There were probably up to a half-dozen teams in the Washington-Baltimore area that potentially could have conquered the Terps this year.

Nevertheless, the season did have its high points, however few. Navy and Penn State, two of the top teams in the East, invaded College Park expecting an easy time. Instead, both had to settle for ties.

But big wins for the Terrapins failed to materialize; they seemed content merely not to lose. They compiled the same number of ties (a school record of five) as wins. Clemson clobbered the Terps in the season's final game to take their third consecutive Atlantic Coast Conference title.

soccer: 5-3-5

UMCP		Opp.	
2	Baltimore	3	A
3	American	2	H
1	Madison	1	H
1	°Virginia	0	A
3	Catholic	3	A
5	Towson State	1	H
1	Penn State	1	H
0	George Washington	2	H
3	°North Carolina State	1	A
0	Navy	0	H
3	°Duke	1	H
0	°North Carolina	0	H
0	°Clemson	5	A

°ACC games

TOP ROW: manager Perry Cocke, Gary Ciany, Asim Sengun, Francis Ngoh, Bob Struthers, Farzin Azarpour, Gonzalo Soto, Jeff Polloway, Dogan Elvernli, Lery Sims, manager Bob Stroup. MIDDLE ROW: head coach Bud Beardmore, assistant coach Melih Sensoy, George Bennett, Pat Cunningham, Gus Platsis, Fernando Matinez, Jeff Falana, Omer Pence, Bill Craft, Tom Hall, Wayne Miller, assistant coach Jim Dietsch, assistant coach Joe Cryan. BOTTOM ROW: Tony Griffith, Warren Kaplan, Neal Gold, David Klein, Larry Stern, Haluk Ulutas, Ecrument Berilgen, Eric Packheiser, Dave Bartels, Mike Farrell.

There were certainly many good things to come out of the 1974 varsity field hockey season. The Terrapins won the Washington area collegiate tournament at the end of the season, but a tie was also a high point. West Chester State, a perennial field hockey power, was tied, 0-0; this was the Terps' best showing ever against the Golden Rams.

Five Terrapins made the Southeastern sectional all-star team and played in the national tournament held at Chicago.

The JV lost only to West Chester and Delaware in compiling a 7-2-2 record; the Terps scored 16 goals against Gallaudet.

varsity field hockey: 11-3-4

UMCP		Oppl	
8	Gallaudet	0	H
8	Trinity (D.C.)	0	A
9	American	0	A
0	William & Mary	0	Goucher
0	Unsinus (II)	1	Goucher
1	Goucher	0	A
0	Ursinus (I)	3	Goucher
3	Frostburg State	3	A
2	Towson State	2	H
2	Madison	0	H
0	West Chester State	0	A
1	Delaware	2	A
2	Salisbury State	0	H
2	Hood	0	H
2	Mary Washington	1	A
2	Georgetown	0	Hood
1	American	0	Hood
6	Hood	1	A

VARSITY FIELD HOCKEY ROSTER

Sue Abrams
Babs Culbert
Sue DeVos
Margie Fox
Peg Green
Ellen Hankin
Colleen Kendall
Chris Klishis
Marilyn O'Neill
Letty Peery
Ellen Rapp
Jill Rudi
Karen Sanders
Karen Santoni
Sue Straight
head coach Sue Tyler

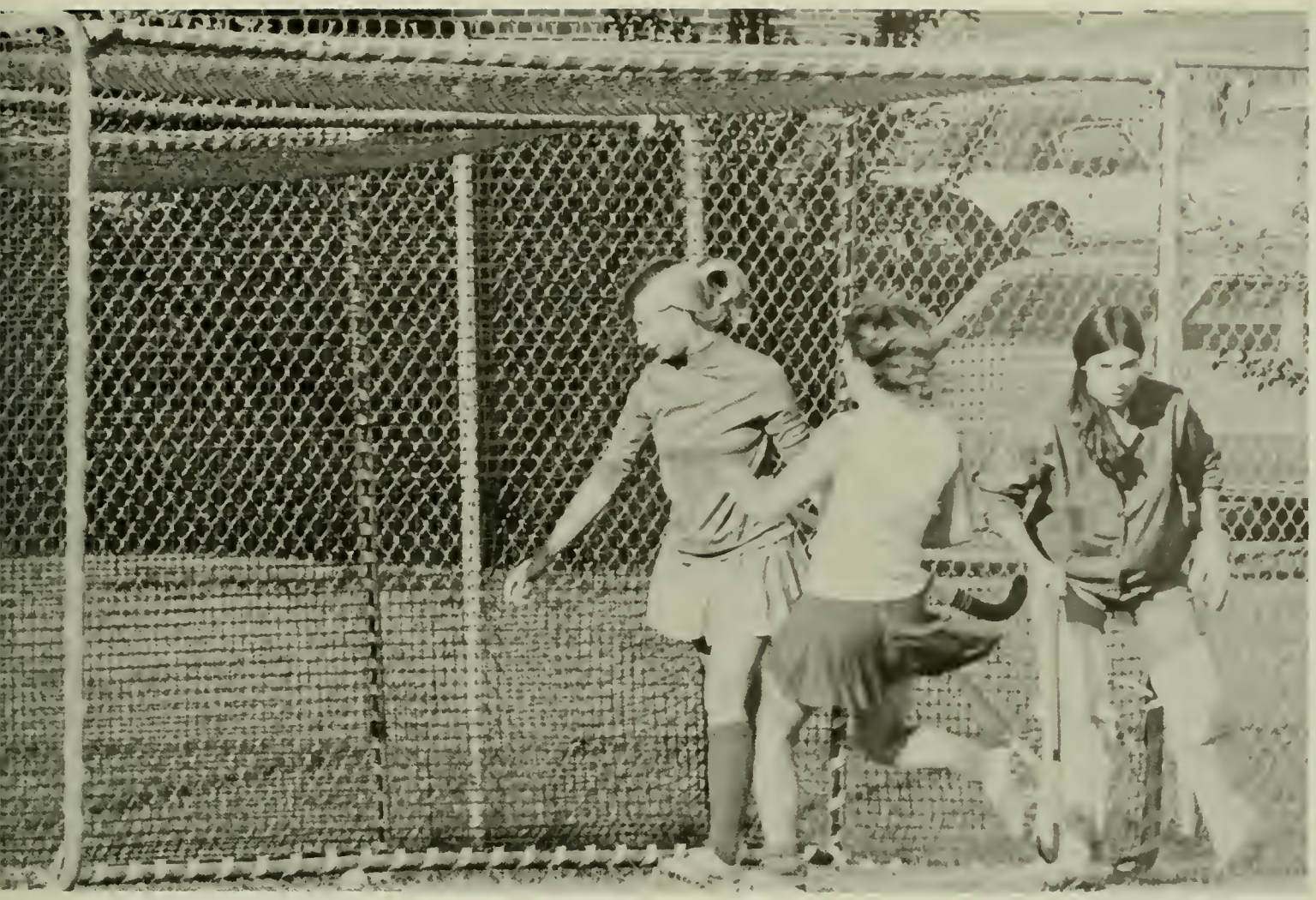

jv field hockey: 7-2-2

UMCP		Opp.	
16	Gallaudet	0	H
6	Prince Georges CC	1	A
3	American	0	A
3	Frostburg State	1	A
5	Towson State	2	H
1	Madison	0	H
0	West Chester State	7	A
0	Delaware	2	A
1	Salisbury State	1	H
2	Montgomery-Rockville	2	H
5	Mary Washington	0	A

JV FIELD HOCKEY ROSTER

Mary Abel
Stephanie Beddows
Kathy Blackwood
Janet Browning
Sue Buzby
Pat Daley
Donna Judge
Melanie Kowal
Sharon Kunkel
Pam Leary
Debbie Luongo
Cathy Oliver
Kit Pardee
Carol Rowe
Jane Rowley
Barb Sauter
Nancy Schultes
Carol Svec
Nadine Thompson
Anita Venner

JUNIOR VARSITY VOLLEYBALL
TOP ROW: Tara Heiss, Nancy Carroll, Marilyn Thompson, Marla Joseph, Cathy Stevenson, Merdedes Baumann. BOTTOM ROW: Kim Brown, Cindy Leach, Monica Mintz, Margaret Butler, Janet Barrick.

VARSITY VOLLEYBALL
TOP ROW: assistant coach Kathryn Kisabeth, Gail Clark, Jackie Rose, Lynn Castle, Elaine Fox, Pam Yakely, Page Croyder, head coach Barbara Drum. BOTTOM ROW: Pat Steyn, Ann Lanphear, Linda Arnold, Charlene Fischer, Carol Brice, Dinorah Youso.

volleyball

Varsity	39-4
J. V.	9-1

Victories lead to winning season

The Terrapin varsity volleyball team ran off 37 consecutive victories handing out an impressive 1974 season. Though they lost their last game in the regional three games in the AIAW national tournament, they clinched a trip to the West Coast.

It all started with a shakey three-game win over Western Maryland, but the Terrapins settled down and reeled off victory after victory, including the Madison and Salisbury State tournament championships. The team was simply overpowering, as only six of the Terps' first 35 meets went to a third game. Towson State couldn't beat the Terps in five tries, Salisbury State fell victim four times.

The Junior Varsity team compiled a 9-1 season after rebounding off a troublesome first game against Western Maryland.

Jodie Kaye 51

Gymnasts aim towards regionals

Gymnastics is the youngest of the 21 University-sponsored sports teams. In but its second year, it is experiencing the healthy growth that any parent would be proud of.

At midseason, The Terrapins were 5-1, but head coach Patricia Long expressed concern that her team would not qualify for the Eastern Regionals.

"We've been scoring about 65 points a meet," she said. "I don't know whether that will be enough to qualify. We have the capacity to score 75 to 80."

Should the Terps not make the regionals, most of their gymnasts will have another shot next year. There are only two seniors of the squad of 11, and seven members are underclassmen. In addition, more and more top high school gymnasts are considering attending the College Park campus.

The result of all this is that the program should take off like a rocket. But there is still an identity problem to overcome, for as Long said, "half the campus doesn't know we exist."

TOP ROW: Carol Svec, Jeannie Phelan, Teresa Mosko, Debbie Hutchinson, Peg Green, Carol Phelps, Ellen Rapp, head coach Sue Tyler.
BOTTOM ROW: Sue Straight, Donna Judge, Sue Abrams, Beth Thompson, Lynn Castle, Pat Sigrist, Chris Klishis.

women's varsity lacrosse: 7-6

The 1974 women's varsity lacrosse team ended with a 7-6 record against some of the toughest teams in the nation.

Hopes were high when the Terrapins won their first five games, including a 7-6 thriller over Mary Washington. But the Terps were crushed when they visited powerful West Chester State and Ursinus, beginning a collapse that lasted for the rest of the season. Only a come-from-behind win against Penn State and a shutout of outclassed UMBC stemmed the slide.

The junior varsity's record, an apparently average 5-3-1, included a win over West Chester and a narrow loss to Towson State.

UMCP		Opp.	
7	EssexCC	3	H
10	Wilson (Pa.)1		H
12	Madison	8	A
11	Millersville (Pa.) State	6	A
7	Mary Washington	6	H
7	West Chester State	13	A
2	Ursinus	12	A
4	Towson State	12	A
9	Penn State	8	H
14	UMBC	0	Catons. CC
6	Towson State	15	Catons. CC
6	Baltimore One club	7	Catons. CC
4	Frostburg State	9	A

state tournament

women's JV lacrosse: 5-3-1

UMCP		Opp.	
9	Salisbury State	6	A
4	Catonsville CC	3	H
3	Madison	5	A
13	Mary Washington	0	H
9	West Chester State	6	A
2	Ursinus	7	A
7	Towson State	8	A
7	Penn State	2	H
2	Frostburg State	2	A

TOP ROW: Sharon Kunkel, Terry Houston, Patty Holmes, Mary Woodbridge, Karen Hunt, Karen Toll, Ellen McGowan, Nancy Burkley, Sheryl Masiello, Jill Rudy, BOTTOM ROW: Mary Naulty, Faith Coady, Candy Coady, Jackie Rose, Lillian Kraetzer, Karen Sanders, Diana Sullivan.

TOP ROW: Mary Sullivan, Tricia Johns, Charlene Fischer, head coach Joan Hult. BOTTOM ROW: Kathy Donelan, Barbara Dexter, Lisa Lichtenstein.

The most successful sports team on campus plays in relative obscurity.

It's the women's varsity tennis team, and in 1974 they had their third undefeated season in the past four years. The Terrapins have won 42 of their last 43 dual meets.

A 1973 loss to Virginia Commonwealth was avenged, 3-2. Madison and Penn State were the only other teams to give the Terps difficulty.

Terp players swept the Metropolitan collegiate titles, Mary Sullivan winning singles and Kathy Donelan and Anne Poffenbarger the doubles. Charlene Fischer, playing from first to fourth singles, ended her four years of intercollegiate tennis undefeated in regular-season singles competition.

A junior varsity team was formed for two meets and won them both; some of its members occasionally played for the varsity.

TOP ROW: Anne Poffenbarger, Carol Denham, Brenda Hoelman, Kathy Szoka. BOTTOM ROW: Harriet Wright, Janet Lisberger, Catherine Porter, Lisa Hardy.

women's varsity tennis: 9-0

UMCP		Opp	
7	Salisbury State	0	A
7	Western Maryland	0	H
4	Madison	3	A
7	American	0	A
3	Virginia Commonwealth	2	H
3	Penn State	2	A
6	Frostburg State	1	A
6	Georgetown	0	H
9	William & Mary	0	H

6th place — Middle Atlantic tournament

women's JV tennis: 2-0

UMCP		Opp.	
4	Virginia Commonwealth	1	H
5	Penn State	0	A

TOP ROW: Marilyn Simmel, Kim Jones, Marilyn McRoy, Mary Jo King, Page Croyder, Linda Kilpatrick, Jackie Davis, Carolyn McRoy, Renee DuBois. BOTTOM ROW: head coach Linda Farrah, Aileen Johnson, Ann Bennett, Susan Gagner, Dottie Farmer, Bobby Jones, Rhonda Riden, Tina Magi, Babs Culbert.

women's track: 5-2

UMCP		Opp.	
74	Salisbury State	38	A
76	Penn State	41	A
62	Trenton State	44½	A
62	Montclair State	32½	Trenton
47	Temple	48	A
96	Bowie State	9	H
Maryland invitational (non-scoring)			
25½	Sports International club	84	H

The women's track team received varsity status in 1974, and subsequently compiled a strong 5-2 record. The only team to convincingly defeat the Terrapins was AAU champion Sports International. A one-point loss at Temple marred an otherwise unbeaten record against collegiate teams.

The future appears good, since most of the team's key personnel were freshmen. Three of them — Marilyn McRoy, Dottie Farmer, and Page Croyder — had a helping hand in all six events won at the Maryland invitational, where the Terps competed against some of the East's top squads.

TOP ROW: Nina Padilla, Jean Bissell, Karen Jolin, Maureen McGowan, Donna Judge, Carol Serini. SECOND ROW: manager Sharon Skinner, Gail Wilhelm, Chris Fircho, Patty O'Neill, Carol Schmidt, Diana Sullivan, Bev Hemphill. THIRD ROW: head coach Joy Freundschuh, Ann Nichols, Betsy Mahaney, Diane Crichton, Ellen Wolk, Audrey Nasoff, Josie Price. BOTTOM ROW: Sharon Cleary, Karen Goerke, Sharon Chaitt, Carol Rowe. NOT SHOWN: Eileen McGowan, Teresa Bethke, assistant coach Lisa Papa.

Splitting its home meets between Preinkert and Cole Field House pools, the women's swimming team showed a great deal of promise. In the early going of the season, the Terrapins were not especially impressive in dual meets, but the did have outstanding individual performances, and it seemed but a matter of time before everything would come into place for a success in dual meet competition.

A turnout of approximately two dozen swimmers assured head coach Joy Freundschuh of some team depth, and good talent.

women's swimming

women's JV basketball team
TOP ROW: Mary Abel, Velvet Somerville, Carol Davies, Cassie Campbell, Joyce Jenkins, Grace Gelletly, Marla Joseph, Karen Hocking, Bobbi Haulthouse, Tee Honeycutt, Pat Daley, head coach Chris Weller. BOTTOM ROW: Nadine Thompson, Sheila Riley, Bridget Bayly, Kit Pardee, Colleen Nolan, Barb Prescop, Karen Santone, Debbie Geter.

The women of the Terrapin Basketball team came against strong opposition, but still showed their strength as a well-developing team with an abundance of talent.

Angela Scott and Linda Arnold made up a sizable and effective front line, while Anne Poffenbarger, Monica Rogers and Margie Fox could hit from either long or short distances. Head coach Dorothy McKnight could use her bench without worry, as all of her players were well conditioned.

A scarlet tornado ravaged Western Maryland, 86-29. The beat went on at Frostburg State, as a 35-point streak put the Terps over 100 points for the first time in school history, 102-31.

This was the first year that women's collegiate basketball was televised, though the Terps were stunned by Philadelphia's Immaculata, 80-48. But with the addition of the televised viewing of games, brought an interest in the women's basketball team.

Australia's national all-stars nearly turned the tables on the Terps at Cole when they hit 99 points compared to the home team's 47. But the Southern Hemisphere visitors were more experienced than the Terps, who merely became another victim on their tour of America.

In the coming years, women's basketball will become more pronounced as a team sport, and the strength of the women's basketball team will play an important part in its happening.

women's basketball

women's varsity basketball team
TOP ROW: Debbie Ricker, Tara Heiss, Kathy Szoka, Jane Kienker, Mary Briese, Angela Scott, Cathy Stevenson, Page Croyder, Martha Hastings, Patti Wessel, head coach Dorothy McKnight. BOTTOM ROW: Brenda Hall, Anne Poffenbarger, Linda Arnold, Margie Fox, Monica Rogers. NOT SHOWN: manager Loretta Ingraham.

intramurals

MEN'S INTRAMURALS
fall 1974

event	1st	2nd
chess	Arthur Smith	Dave Lazarus
cross country		
dormitory	Brad Jaeger (Washington GH)	Steve Heibein (Charles Center)
fraternity	Terry Loibl (Theta Chi)	Jeff Siegel (Delta Upsilon)
open	Richard Kolodrubetz	Dale Valentine
golf		
dormitory	Mike Papenberg tied with Bob Basloe (Annapolis)	(Annapolis)
faculty/taff	Bob Osterhouse (psychology)	Larry Frelow (resident life)
fraternity (team)	Phi Delta Theta	Sigma Nu
graduate	David Youngs (chemistry)	Jim Plutschak (mathematics)
open	James Glascock tied with John Hollingsworth	
handball	John Crites (faculty)	Jay Motz (undergraduate)
horseshoes		
dormitory	Jay Nave (Annapolis)	Merrill Layton (Cambridge D)
fraternity	Stephen Majors (Sigma Pi)	Steve Sparks (Sigma Chi)
open	Dennis Campbell	Gary Horne
soccer		
dormitory	Ellicott D	
fraternity	Delta Sigma Phi	
open	Highlandtown	
swimming		
dormitory	Ellicott D	Kent
fraternity	Sigma Nu	Sigma Chi
open	Lead Bottoms	Mansion Dwellers
tennis singles		
dormitory	David Deutsch (Leonardtown)	
fraternity	Tim Frances (Sigma Chi)	Andy Rosenbaum (Tau Epsilon Phi)
graduate	Tom Herzog (mathematics)	Randolph Forrester (gov't politics)
open	Victor Kit	Roger Riddlemoser
touch football		
dormitory	Ellicott C (metropolitan D.C. extramural champion)	
fraternity	Sigma Chi	
open	ASCE	
wrestling		
dormitory		
118	Steve Montegra (Cumberland A)	Dave Smith (Ellicott B)
126	Greg Carlin (Cumberland H)	Mark Harrison (Denton F)
134	John Cannon (Kent)	John Mulligan (Hagerstown GH)
142	Robert Sando (Hagerstown GH)	Jay Rosen (Ellicott F)
150	George Mouravieff (Kent)	Mike Gerlovich (Cumberland C)
158	Stu Metzger (Kent)	Steve Shectel (Ellicott B)
167	Jim Marshall (Cumberland C)	Frank Falotico (Harford)
177	Perry Bowers (Hagerstown GH)	Steve Watkins (Ellicott B)
190	Andy Tompros (Denton GH)	Steve Siegal (Hagerstown GH)
heavyweight	Mike Dinken (Denton GH)	Ira Sztajer (Ellicott B)
team	Hagerstown GH	Kent
fraternity		
118	Mike Todish (Sigma Chi)	Chris Fiora (Sigma Alpha Epsilon)
126	Skip Williams (Sigma Chi)	Rich Augustin (Delta Sigma Phi)
134	Rick Polhemus (Kappa Alpha)	John Battan (Sigma Alpha Epsilon)
142	Jon Miller (Pi Kappa Alpha)	Terry Loibl (Theta Chi)
150	Kevin Hogan (Sigma Chi)	Gary Withers (Sigma Nu)
158	Bill Thomas (Theta Chi)	Tom Sullivan (Sigma Chi)
167	Steve Ruppert (Sigma Chi)	Jerry Turi (Theta Chi)
177	John Serruto (Kappa Alpha)	Mark Wadden (Sigma Chi)
190	Mark Davids (Sigma Alpha Epsilon)	Steve Bradshaw (Sigma Chi)
heavyweight	Tom Brown (Alpha Tau Omega)	Jim Rohan (Sigma Chi)
team	Sigma Chi	Kappa Alpha

open		
134	John Stech	Howard Siegel
142	Tim Regan	Juan Metzger
150	Rick Uhmans	Bruce Uhlman
158	Bill Deyhle	Gerald McGarvey
167	Mike Bray	Ed Lloyd
177	Art Peters	Kevin McGarrey
190	Red Fallon	Dan Feldman
team	Earth, Wind & Fire	

MEN'S INTRAMURALS
spring 1974

event	1st	2nd
badminton		
dormitory	John Rohrer (Ellicott B)	Brad Grant (Easton GH)
fraternity	Fred Schultz (Sigma Nu)	John Novak (Sigma Nu)
open	Gary Horne	Harry Levine
foul shooting		
dormitory	Charles Boyle (Washington 1)	Stu Miller (Ellicott C)
fraternity	Dan Kennedy (Phi Kappa Sigma)	Hal Slaton (Sigma Chi)
open	Don Miller	Tony Ricucci
softball		
dormitory	Cumberland C	Ellicott C
fraternity	Delta Sigma Phi	Sigma Alpha Mu
open	Nads	Squamishes
table tennis		
dormitory	Chauncey Ford (Frederick)	Gary Weiss (Frederick)
fraternity	Ken Silverstein (Tau Epsilon Phi)	Mark Tischler Phi Epsilon Pi)
open	John Chung	Shahid Anis
track		
dormitory	Ellicott D	Cumberland H
fraternity	Phi Delta Theta	Phi Sigma Delta
open	Earth, Wind & Fire	Mansion Dwellers
volleyball		
dormitory	Ellicott B	Cumberland C
fraternity	Sigma Nu	Delta Sigma Phi
open	Bearded Clam Chowder	B1X

basketball		
dormitory	Allegany B	Annapolis
fraternity	Dappa Alpha	Phi Sigma Delta
open	Baby Terps	Piels Brothers
bowling		
dormitory	Andy Werner (Kent)	Steven Guentner (Hagerstown GH)
fraternity (team)	Phi Delta Theta	Sigma Nu
open	Steven Delfin	Alan Kadesky
weightlifting		
dormitory		
132 ¼	G. Prince (Cumberland B)	R. Biles (Calvert B)
148 ¾	C. Johansen (Washington I)	J. Lears (Washington I)
165 ½	F. Bondroff (Washington I)	R. Plummer (Washington I)
181 ¾	E. Balinsky (Ellicott D)	S. Sikorski (Washington I)
unlimited	C. Huntsberger (Ellicott B)	K. Damore (Washington I)
fraternity		
123 ½	M. Todish (Sigma Chi)	C. Fiora (Sigma Alpha Epsilon)
132 ¼	J. Robin (Tau Epsilon Phi)	S. Weiler (Sigma Chi)
148 ¾	W. Abbott (Delta Sigma Phi)	T. Insley (Delta Sigma Phi)
165 ½	J. Turi (Theta Chi)	J. Thaler (Sigma Chi)
181 ¾	T. Ridinger (Alpha Tau Omege)	D. Rupp (Phi Delta Theta)
198 ½	T. Barge (Sigma Nu)	M. Twigg (Sigma Chi)
unlimited	R. Facchina (Sigma Chi)	C. Johnson (Alpha Gamma Rho)
open		
unlimited	W. Horner	

WRA INTRAMURALS
spring 1974

event	1st	2nd
badminton singles		
beginning	Betty Schillinger (Montgomery Center)	Louise Ward (Centreville North)
intermed. advanced	Pam Yakely (Centreville North)	Debbie Turner (Centreville North)
basketball	Easton II	Montgomery
bowling II	Kappa Kappa Gamma tied with Centreville North II	
table tennis singles	Karen Dolan (Denton)	Terry Huston (commuters)
tennis doubles	Chris Mac Askill & Pat McKinney (Kappa Kappa Gamma)	
volleyball	Centreville 7 & 8	Kappa Kappa Gamma

WRA INTRAMURALS
fall 1974

event	1st	2nd
badminton doubles		
beginning	Kim Mitchell	Joni Sharpe & Carolyn Geter
	Karen Coleryahn (commuters)	(Kappa Kappa Gamma) intermed.v.
	Mary Lou Milloy (Worcester) & Peggy Milloy (La Plata 8)	Pam Yakely & Page Croyder (Centreville North)
cross country (held by men's intramural) dept.	Page Croyder (Centreville N.)	Anne Poffenbarger (Hagerstown)
swimming marathon	Commuters	Kappa Kappa Gamma
swimming meet	Mansion Dwellers	Kappa Kappa Gamma
tennis singles		
intermediate	Kathy Russell (commuter)	Cindy Torbeck (Queen Anne's)
advanced	Carol Denham (Elkton)	Mary Lou Milloy (Worcester)
tennis doubles mixed	Jim Kennedy & Leslie Parmentier (Commuters)	Shelly Laproff & Clifford Sobin (Garrett)
volleyball (coed)	The Gang	Los Barrachos

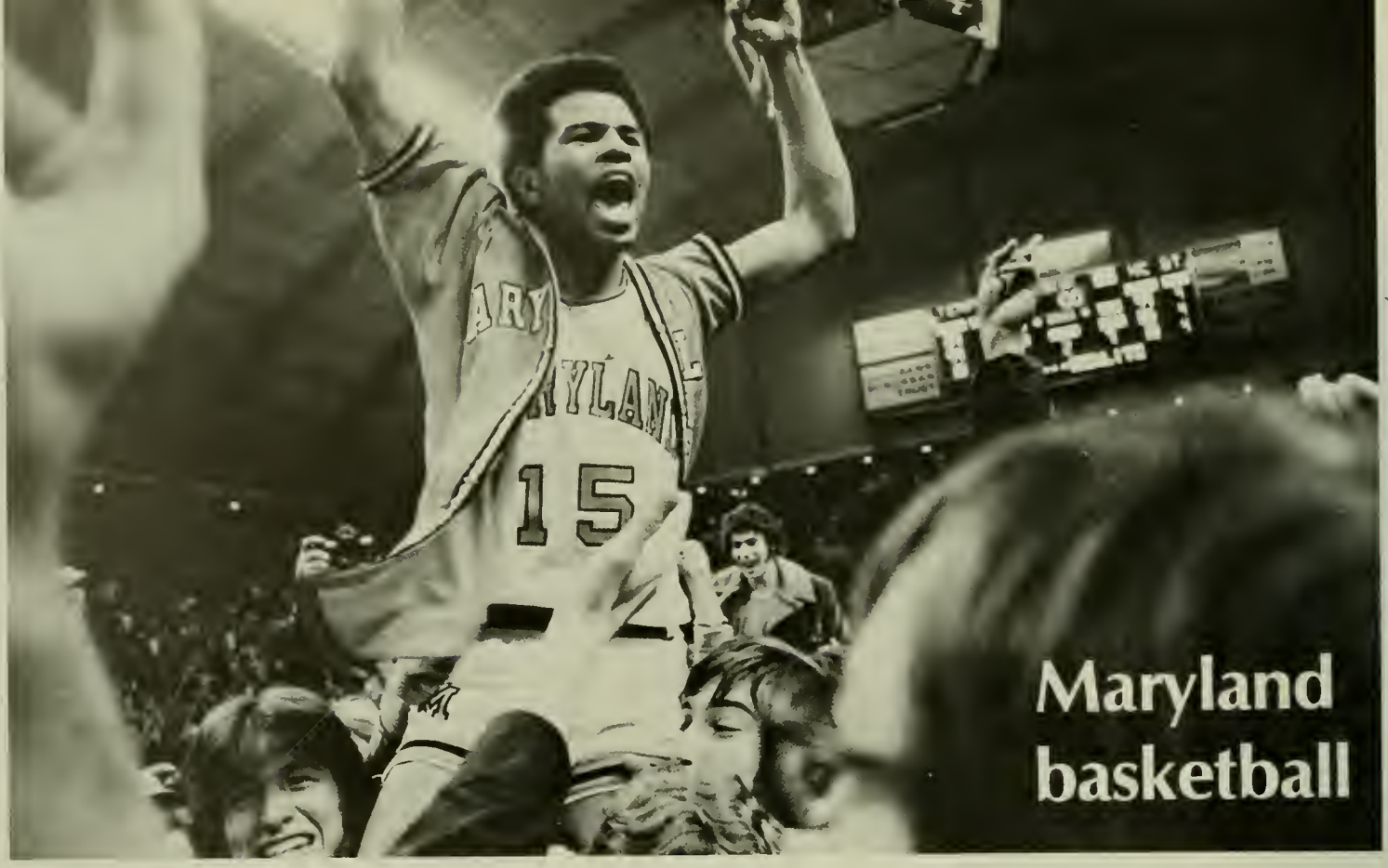

Maryland basketball

Shooting high

The men's basketball season emerged with a new image on the court. Coach Lefty Driesell, looking for a new winning combination with the graduation of All-Americans Tom McMillen and Len Elmore, went back to his recruiting ways, and came up with revamped offense altogether.

With a returning backcourt of All-American John Lucas and Mo Howard, Driesell added a third guard, freshman Brad Davis and thus popularized the three-guard offense.

Lucas last year's scoring leader, was put out of action in the team's first game against Wake Forest. And though he returned in time for the UCLA-Terp final to the Maryland Invitational Tournament at Christmas, it wasn't enough to keep the Terps from losing their first MIT, 81-75.

Davis, who at 6-3 played center for his high school team at Monaca, Pa., showed great poise and speed, taking over the point position from Lucas. Flashy passing and playmaking made Davis an integral part of a team which knocked off archrivals North Carolina State, twice, including a one-point squeaker in Raleigh, 98-97, when Davis hit a jump shot with just three seconds remaining.

Howard's finest game was a 29-point showing in the second N.C. State game. Though shadowed throughout his career by the presence of the stellar Lucas, Howard blocked several shots to key the victory, and killed the Pack with his shooting from the floor.

Though a question mark before the season, Tom Roy came on to more than do justice to Elmore's old position. His dominance of the boards against Notre Dame, and his rebounding against the Wolfpack, despite his early dismissal from that one-point second game, showed he had made the transition from forward and done it well.

After an excellent showing against N.C. State in the ACC finals last year, Owen Brown was expected to carry the brunt of the work at forward when Driesell went to the three-guard. Despite some weak showing, Brown often ignited the Terps with short jumpers from the lane, and helped seal State's doom with 23 points in Raleigh.

To spell Tom Roy at center, Driesell used Chris Patton, another freshman. Patton was put into this position after the disappointing loss of Moses Malone. At 6-11, Patton supplied height and rebounding, and exhibited a fine shooting touch. Though slowed by a painful knee injury, Patton is expected to the number one man in the pivot next season.

Driesell's third recruit, 6-6 John Newsome, saw some action at forward, playing behind Owen Brown and Steve Sheppard. Newsome showed instinctive abilities with the ball, but was not strong defensively. As a freshman, though, he has time to learn.

Sheppard was Driesell's other unknown quantity. A strong 6-6 forward, Sheppard was a starter early in the season, later becoming the sixth man when Driesell opened with the three-guard offense. His inside play and rebounding were instrumental in several Terp wins.

Senior tricaptain Billy Hahn saw little action games, but was a great asset to the Terps for his knowledge of the game, and for his leadership. John Boyle, the team's only walk-on and a product of nearby Gonzaga high school, also spend great quantities of time on the bench, but like Hahn, became a favorite with the crowds in Cole fieldhouse.

A 103-85 trouncing of N.C. State provided the team with its first high point of the year. But after defeats at the hands of Clemson and North Carolina, the Terps sallied down Tobacco Road and beat the Wolfpack in Reynolds Coliseum, breaking their 36-game winning streak at home. In three previous years, the Terps had been unable to beat State in seven meetings.

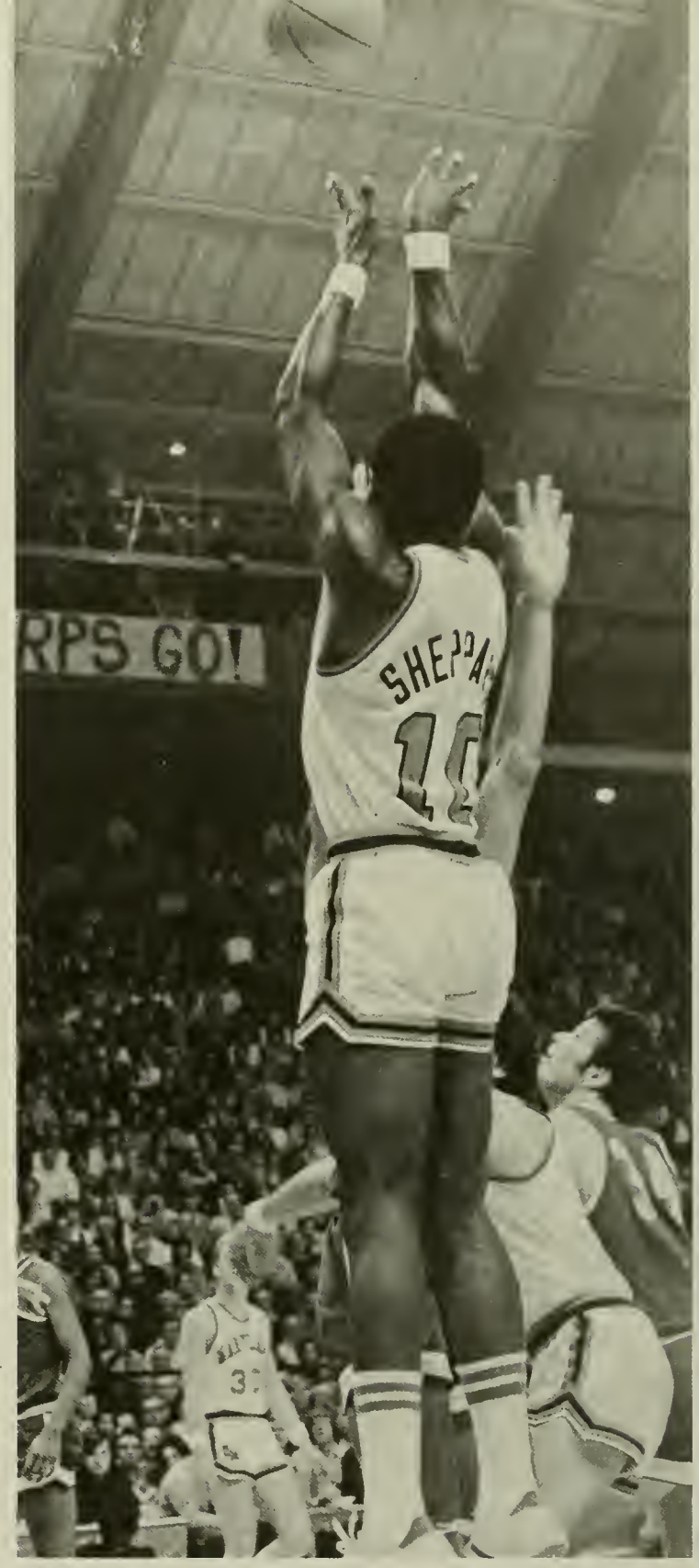

For the first time in many years, the Terrapins won the ACC conference title. But in the ACC tournament at Greensboro, State turned the tide with an 87-85 upset of the top-seeded Terps. Washington D.C.'s Kenny Carr made a three-point play with one second left to spoil the Terps comeback which saw them overcome a 15-point deficit to take an 85-84 lead with nine seconds left to play.

Although the Terrapins were again denied a chance to win the ACC crown for the first time since 1958, the newly expanded 32-team format, and the winning of the conference title, enabled the team to participate in the Midwest Regionals.

GO TERPS GO!
10
45
35
42

MARYLAND
45

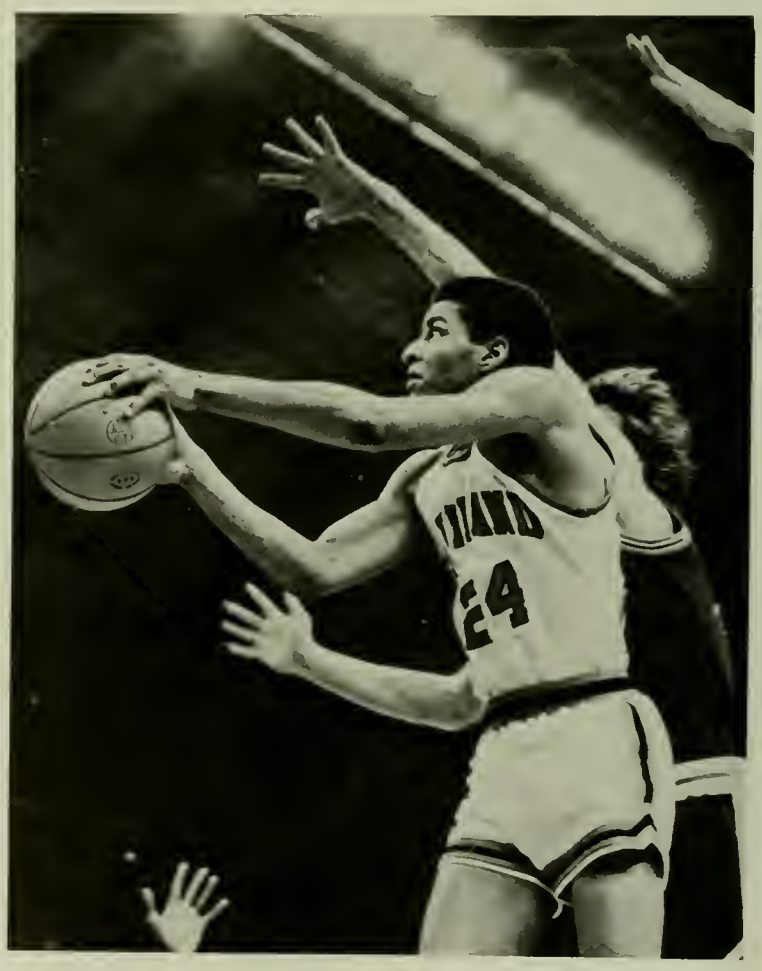
24

TOP ROW: head coach Charles "Lefty" Driesell, assistant coach Howard White, Brad Davis, John Lucas, Mike Cherry, Maurice Howard, Bill Hahn, assistant coach Dave Pritchett, assistant coach Joe Harrington, trainer J.J. Bush. BOTTOM ROW: Steve Sheppard, John Newsome, Chris Patton, Owen Brown, Tom Roy, John Boyle, manager John Pavlos.

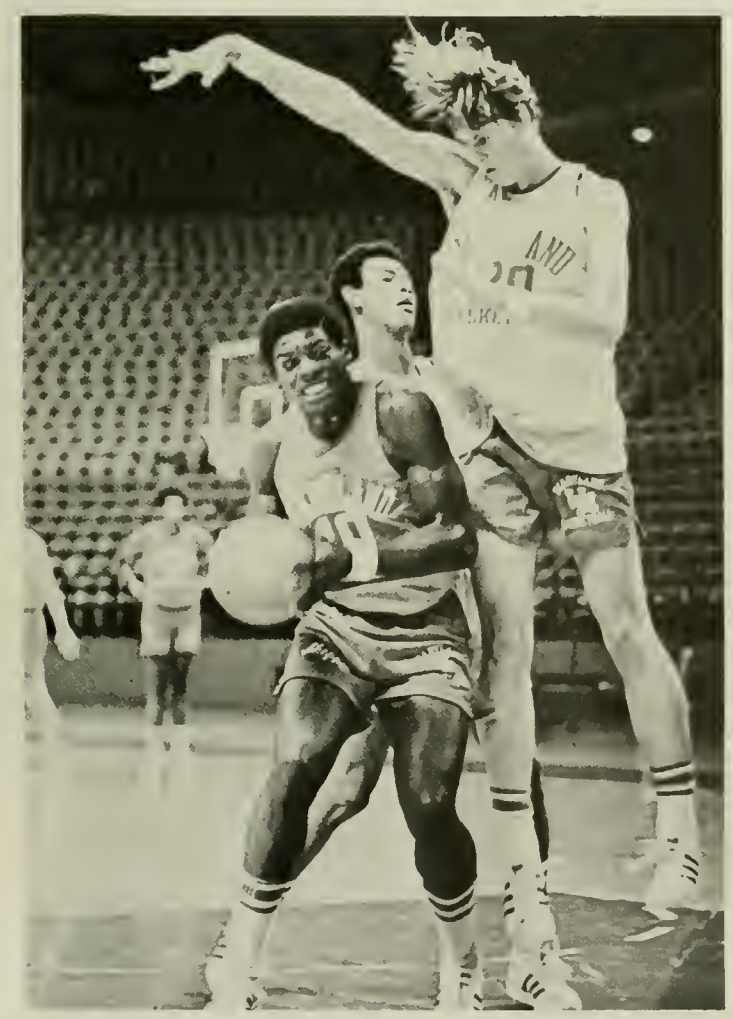

FLOYD
43

MARYLAND
15

MARYLAND
44

Terps beat N.C. State 103-85 – a turning point

Bringing in some potentially talented freshmen to give strength to the Terrapin wrestling team was a wise move by head coach Sully Krouse.

The Terps, at times starting as many as five freshmen, have displayed fine talent, only a forfeit preverted them from upsetting powerful Navy. On the other hand, the Terps have been plagued with losses to Pittsburgh and North Carolina State. The upset by the Wolfpack was only the second time in Atlantic Coast Conference history that the Terps had been beaten in a dual meet.

There were still several fine veterans such as Greg Filipos and Tyrone Neal, but for the most part, the team is inexperienced and needs just a little more seasoning to turn things around. As proof, three of the Terrapins' early-season dual meets were one-point losses.

wrestling

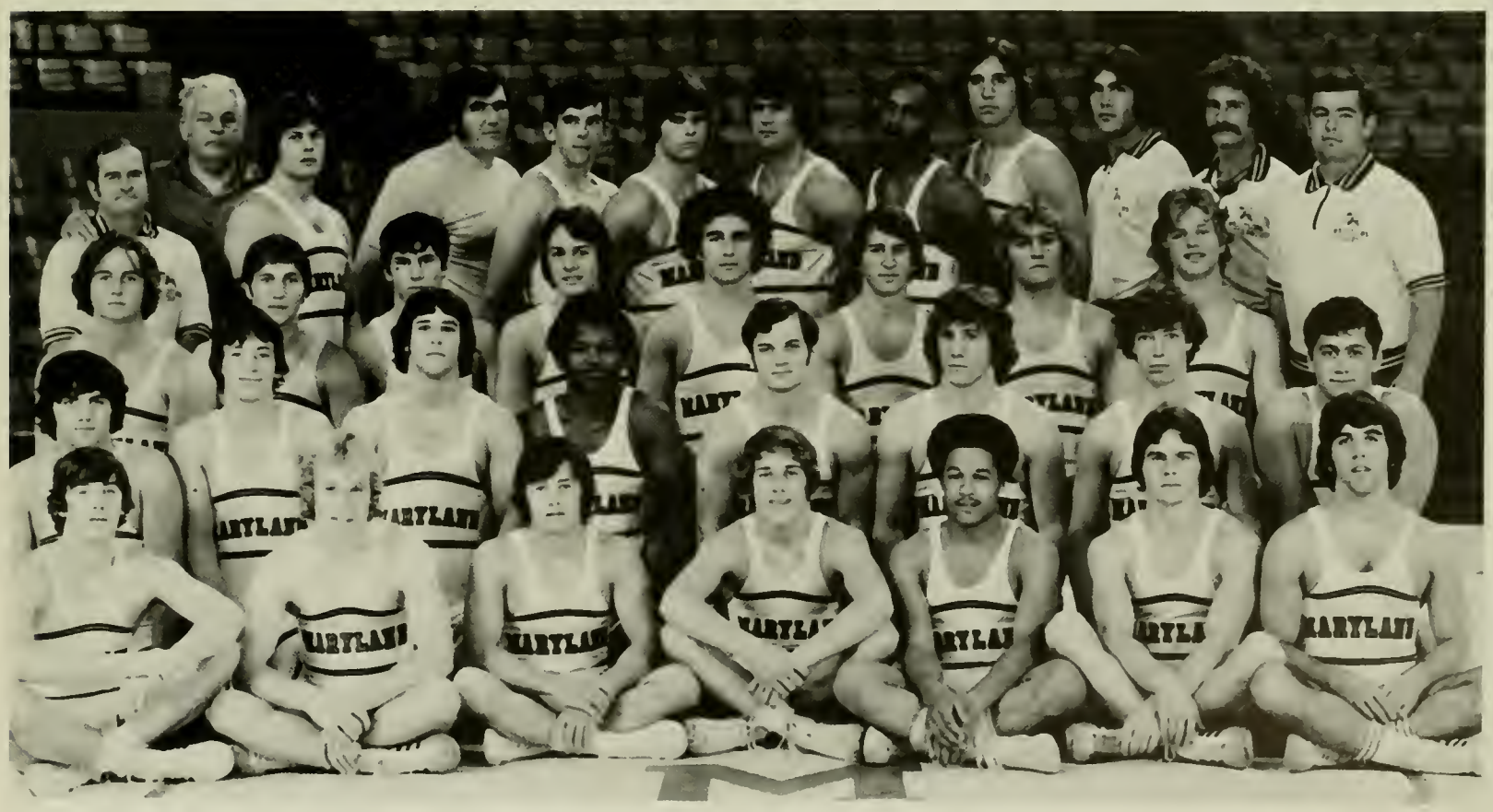

TOP ROW: assistant coach John McHugh, head coach William Krouse, A.J. Richards, Bill Ellis, Nick Hanley, Brad Dunlap, Petch Gibbons, Tyrone Neal, Kevin Johnson, manager Don Wheatly, manager Abby Hoffman, assistant coach Kevin Kearns. SECOND ROW: Butch Reid, Rick Intellini, Duke Beattie, Bill Boykin, Rich Gottlick, Steve Heger, Steve Hogg, Bert Lauble. THIRD ROW: Mark Camasta, Don Stalnaker, Scott Turkel, Ken Vaughn, Dave Specian, Scott Mullens, Ed Nolan, Ray Zarahawitz. BOTTOM ROW: Leon Via, John Girsch, Darwin Stalhaker, Mike Meko, Brian Wells, Bill Schoy, Greg Filipos.

39

indoor track

With the coming of a new coach, the Terrapin track team found themselves on the road to the NCAA's.

Costello, and effective coach and recruiter, has put a goal on turning College Park into a national track power, not just a regional one. His era began when several of his Terrapins competed in the CYO invitational indoor meet.

The meet, the fifth run of the meet in Cole Fieldhouse, was held January 10 before over 11,700 track fans. Marty Liquori and Steve Prefontaine provided the excitement, as both ran sub-four-minute miles; Liquori's late charge on the last lap of the 1fi2 mile track gave him a 3:57.7, eight yards ahead of Prefoutaine.

Dwight Stones attempted to set a world high jump record, but missed 7'5" in each of his three tries. Stones instead had to settle for a winning jump of 7'31/2".

As far as the Terrapins were concerned, several put on good performances. Drew Herndon cleared 16'6" in the pole vault, while freshman Brian Melly high jumped 6'10" before missing all three attempts at seven feet.

A week later, Costello's team visited Annapolis to take on Navy, winner of it's last 26 indoor meets. Quite a few track buffs thought the Terps could end the Middies' string of victories.

What nobody expected was a virtual Terp domination, but it happened as Navy went down 80-38. The University team controlled nearly all phases of competition.

With this behind them, the team seemed a sure bet to pocket its 20th consecutive Atlantic Coast Conference title when the ACC's took place in Cole Feildhouse.

TOP ROW: assistant coach Pete McGrain, Rick Tompkins, A.J. Ferguson, Steve Schmidt, Garry Duschl, Casey Campbell, Ed Gurka, Mickey Goodner. SECOND ROW: assistant coach Charlie Hoffman, diving coach Tom Griffiths, Art Kenney, Dave Crawford, Martin Hart, Bob Lynes, Bob Hassett, Sid Burkot, Tom Sheldon, Scott Schively. THIRD ROW: manager Hugh Sale, Rick Denise, Bucky Clemson, John Pyle, Matt Glenn, Jim O'Connor, Tom Zonarich, Mark Rodgers, head coach Bill Campbell. BOTTOM ROW: Tom Cullinane, John Wolsh, Mike McGee, Tony Reino, Terry Schrider, Tom Killion, Barry Hartwyk, Chuck Wight.

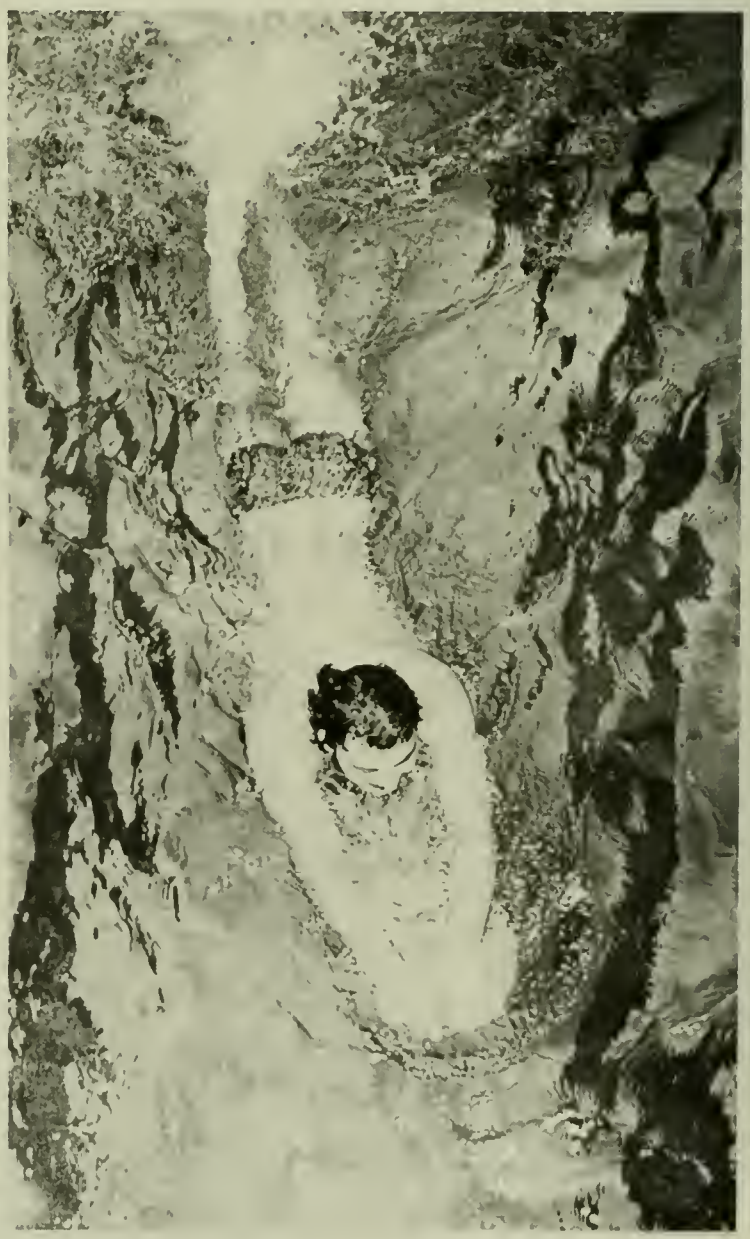

men's swimming

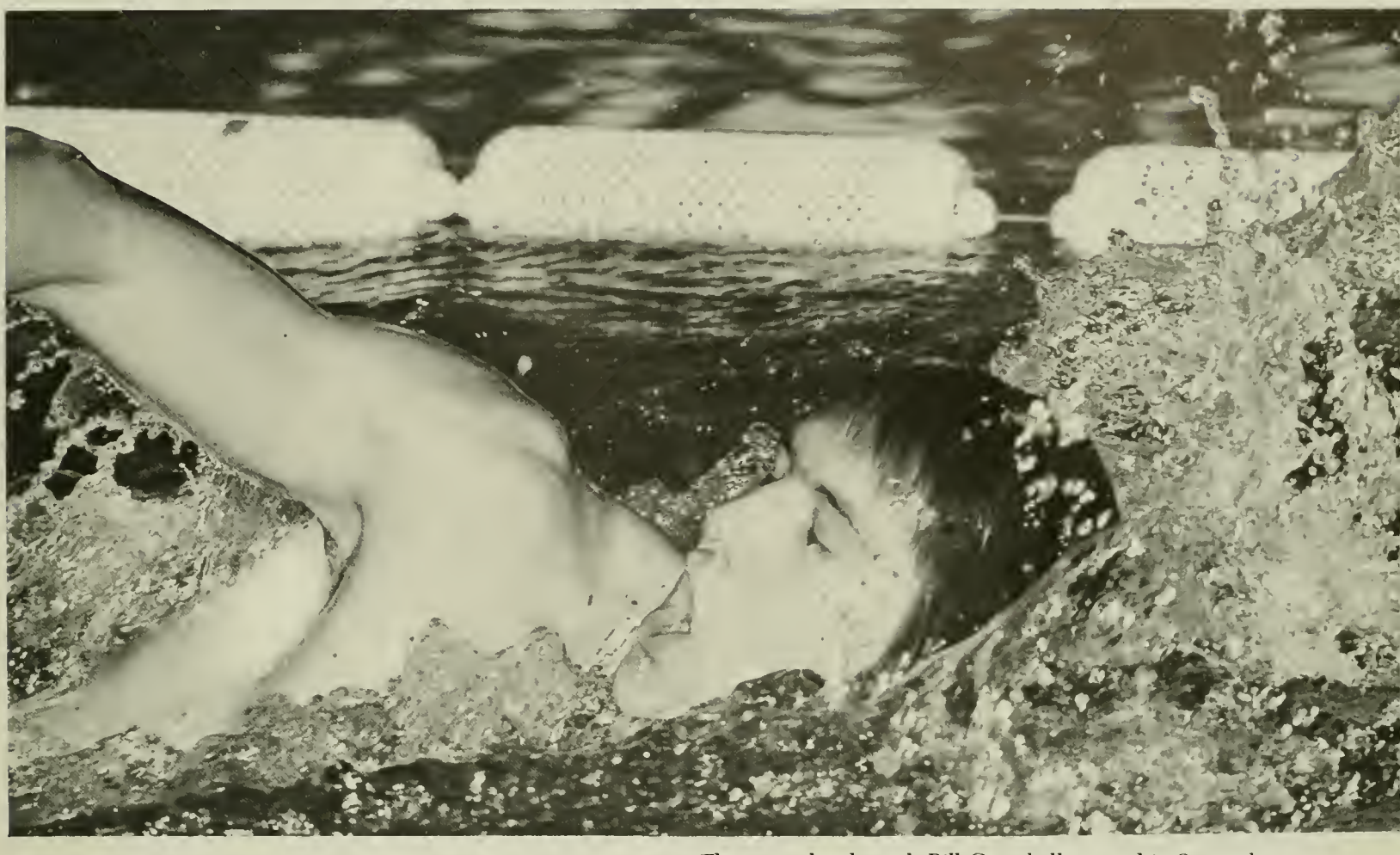

The group head coach Bill Campbell greeted in September consisted of 12 freshmen, 10 sophomores, and only eight upperclassmen. However, the men's swimming team (or possibly the "coed" swim team insomuch as Terry Schrider, a sophomore woman, competed for the divers,) has shown signs of future development into one of the Terrapins' finest squads.

Through the Villanova meet, the Terps were 7-4, losing to Atlantic Coast Conference powers North Carolina State and North Carolina and Eastern toughies Navy and Villanova. Both of the latter two meets, though, were within the Terps' grasp until the final event.

The Terps continued a University tradition by visiting State College, Pa. and taking home the Penn State Relays championship for the sixth time in the relays' six-year history.

Such performances from what is considered to be a green squad certainly lends optimism to Terrapin fans.

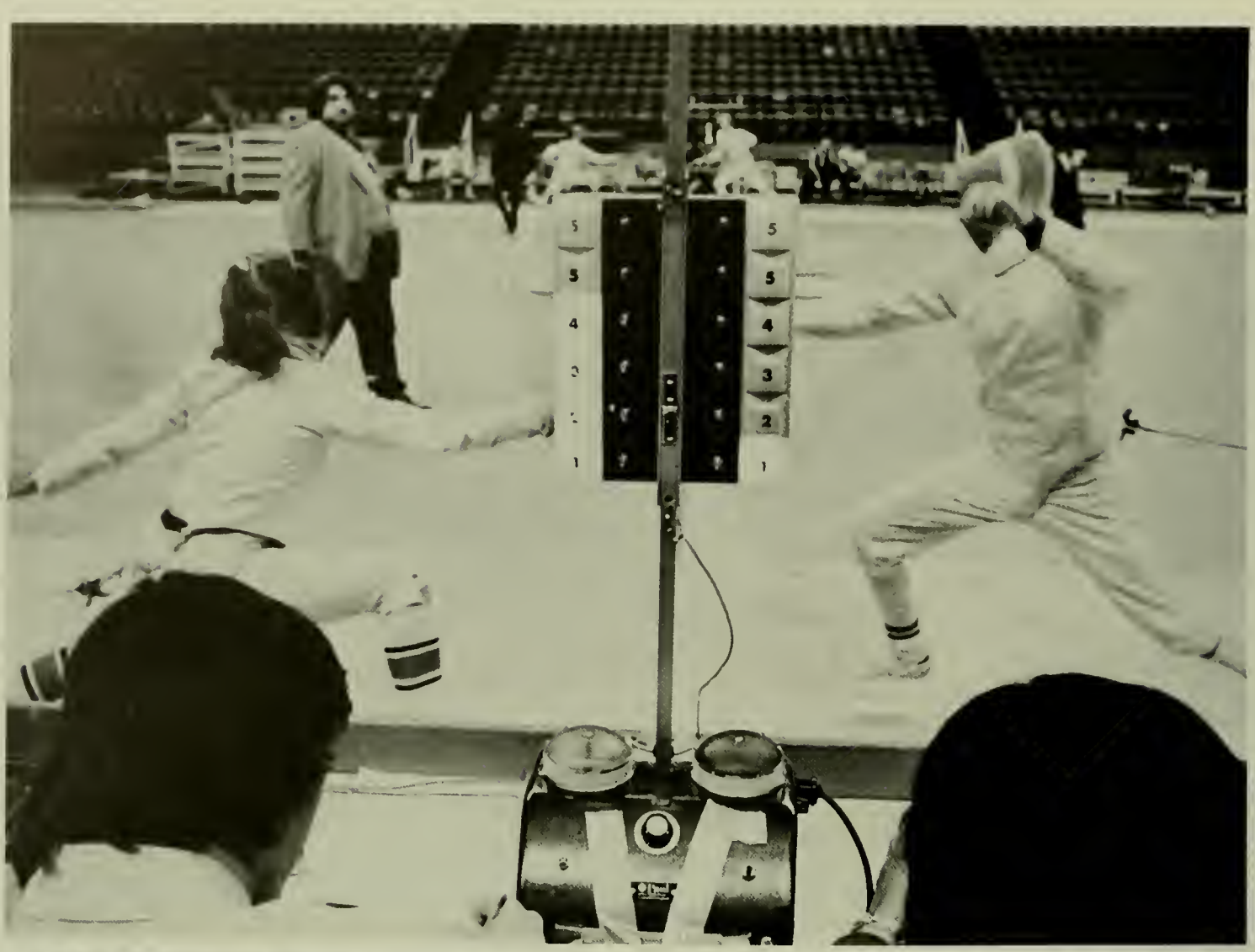

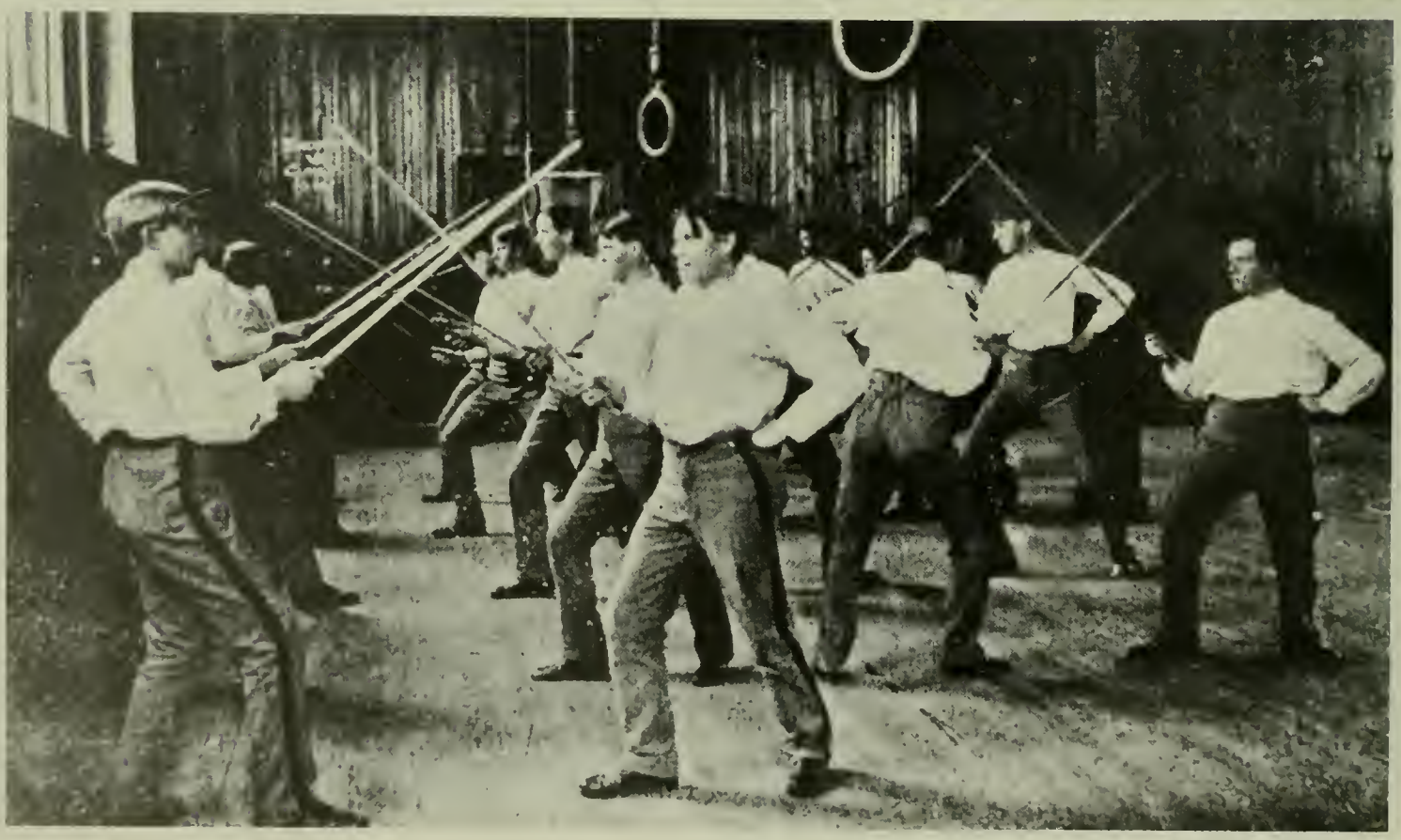

All at the point of a foil

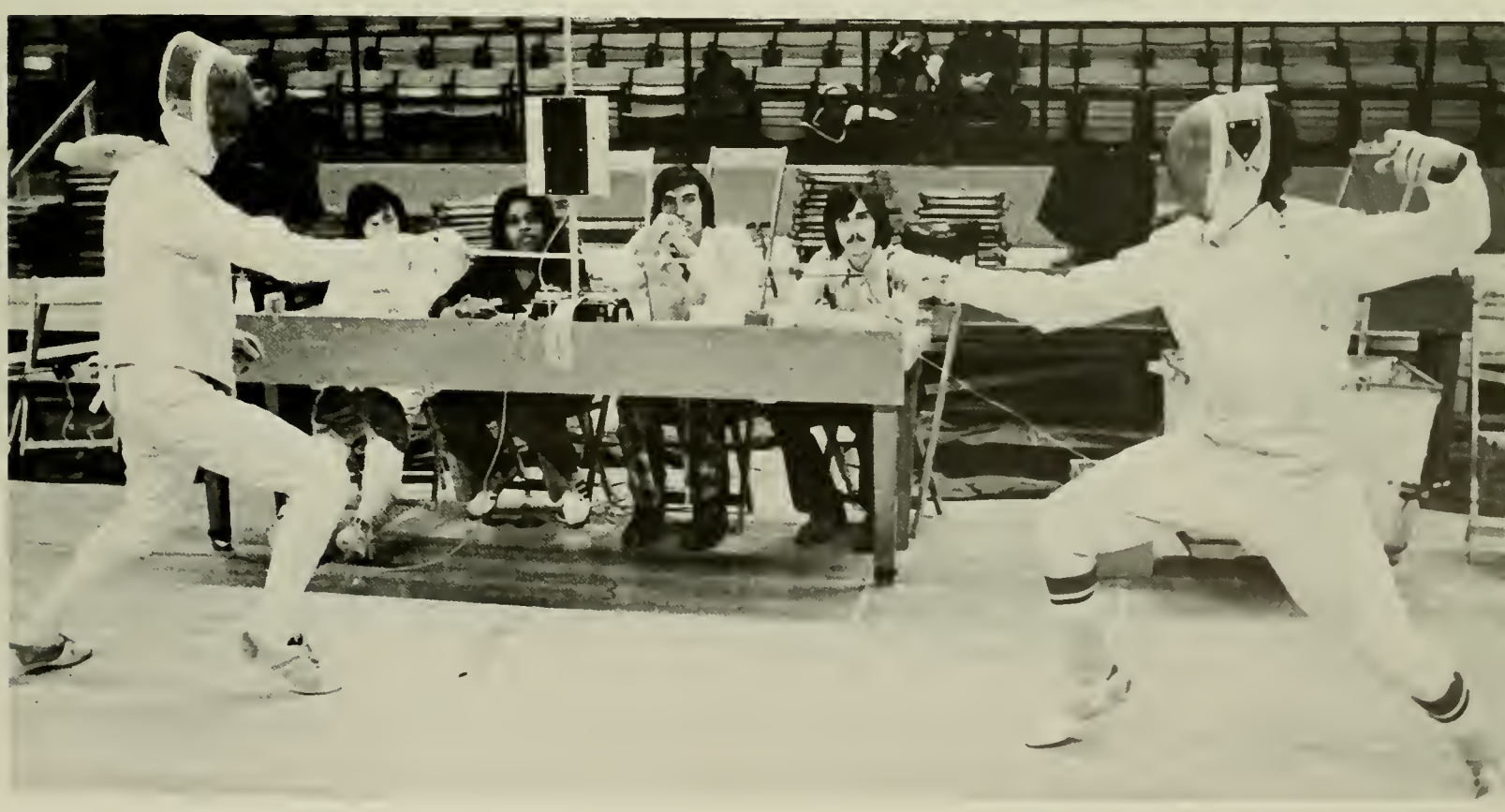

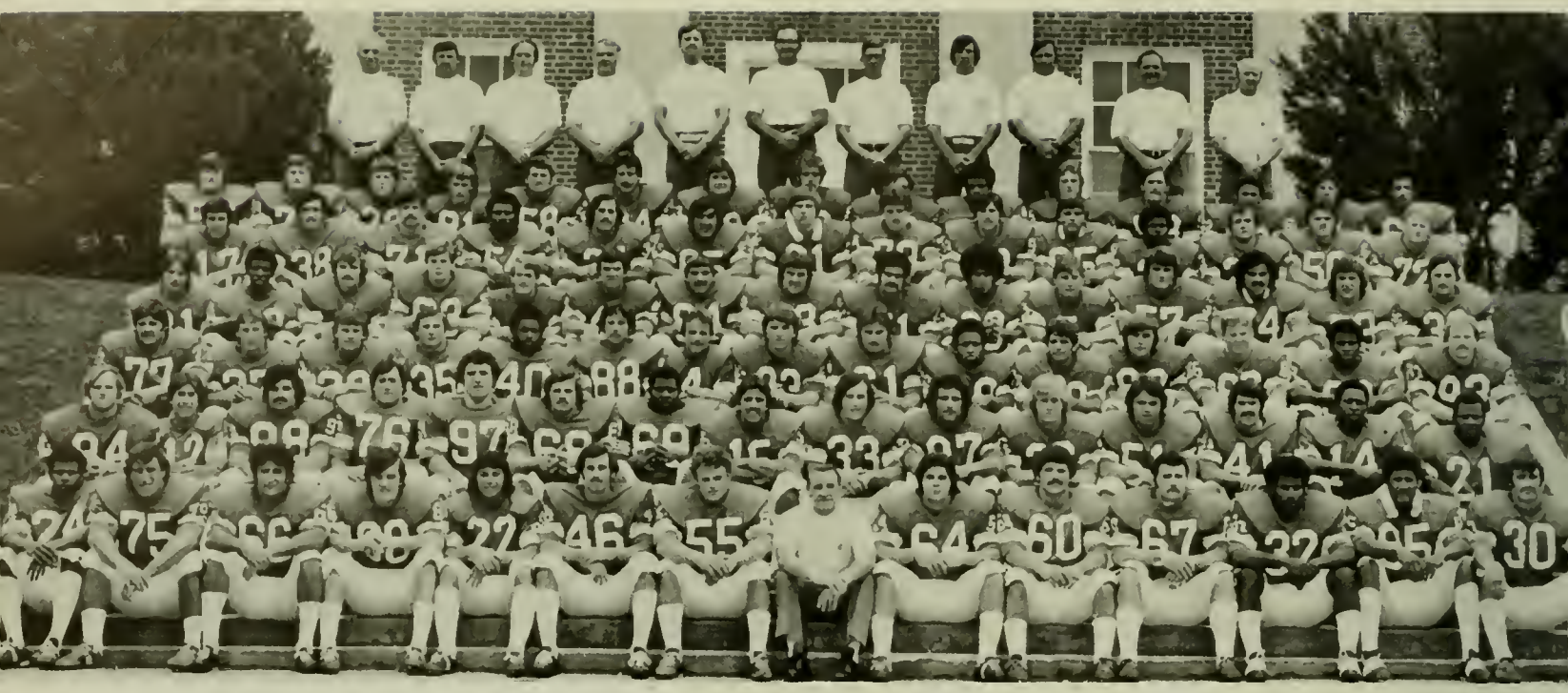

TOP ROW: assistant coach Dick Redding, assistant coach Terry Strock, assistant coach Gib Romaine, assistant coach Jerry Eisaman, assistant coach Gothard Lane, assistant coach John Devlin, assistant coach Joe Krivak, assistant coach Tom Groom, assistant coach George Foussekis, assistant coach Jake Hallum, assistant coach Thom Park. SECOND ROW: John Nash, John Zernhelt, Chip Garber, Jim Hagen, Eric Brubaker, Randy White, Stan Rogers, Bill Murrow, Tim Barge, Joe Younge, Larry Dick, Barry Thomasson, Harry Walters, Mike Pelando, Ricardo Soto. THIRD ROW: Bob Avellini, George Shinda, Ralph Fisher, Bill Evans, Joe Brancato, Steve Zannoni, Don Rhodes, Joe Campbell, Larry Seder, Larry Peterson, Rick Jennings, Dan Foster, Marion Koprowski, Russ LaHayne. FOURTH ROW: Jim Brechbiel, Ben Kinard, Steve Mike-Mayer, Ed Fulton, Jonathan Claiborne, Doug Harbert, Mike Sochko, like Miller, Joe Baccala, Chuck White, Tom Scarbath, David Conrad, Harry Ilardo, Gene Ochap, Bill Fotta. FIFTH ROW: Tom Schick, John Schultz, Kim Hoover, Mike Cielensky, Ken Roy, Rick Schmaltz, Leon Harris, Bob Schwartz, Ted Klaube, Milt Gardner, Bill Brown, Joe North, Bob Raba, Derick Harris, Jeff Kelly. SIXTH ROW: Larry Stocks, Phil Waganheim, Tom Randazzo, Jim Richey, Paul Divito, Kevin Benson, Geralk Inman, Pete Zachary, Dan DeCarlo, Richark Cozzi, Bob Smith, Bob Lange, Pat Ulam, Tim Wilson, Leroy Hughes. BOTTOM ROW: Rod Sharpless, Dave Visaggio, coach Jerry Claiborne, Frank Romano, John Vesce, Guy Deitz, Louis Carter, Walter White, Alan Bloomingdale. NOT PICTURED: Bradd Carr, Vince Kinney, Mark Manges, Ernie Salley, Ed Serembus, Jack Sharkey, John Stanford, Mike Yeates.

A 56-13 romp over Duke University in Norfolk's Oyster Bowl clinched the first outright ACC football championship in Maryland's history. It took seven coaches 21 years to accomplish the feat while copping the Terrapins' second consecutive bowl bid. Though they lost the Liberty Bowl to Tennessee, both wire service polls ranked the team 13th. An advance of several notches over the 1973 standing.

The season's highpoint was the team's 20-10 win over North Carolina State before 50,000 spectators at Byrd Stadium; this put the Terrapins in the driver's seat for the ACC crown.

The four losses (Alabama, Florida, Penn State, and Tennessee) that the Terrapins acquired were at the hands of long-established football powers and by only a touchdown or less. The Terps fall campaign was led by Sporting News "Coach of the Year" Jerry Claiburne, Outland Trophy winner Randy White and several other all-star seniors.

varsity football: 8-4

UMCP		Opp.	
16	Alabama	21	H
10	Florida	17	Tampa
24	°North Carolina	12	H
31	Syracuse	0	A
41	°Clemson	0	H
47	°Wake Forest	0	H
20	°North Carolina State	10	H
17	Penn State	24	A
41	Villanova	0	H
56	°Duke	13	Norfolk
10	°Virginia	0	A
3	Tennessee	7	Memphis

78
53
79

10

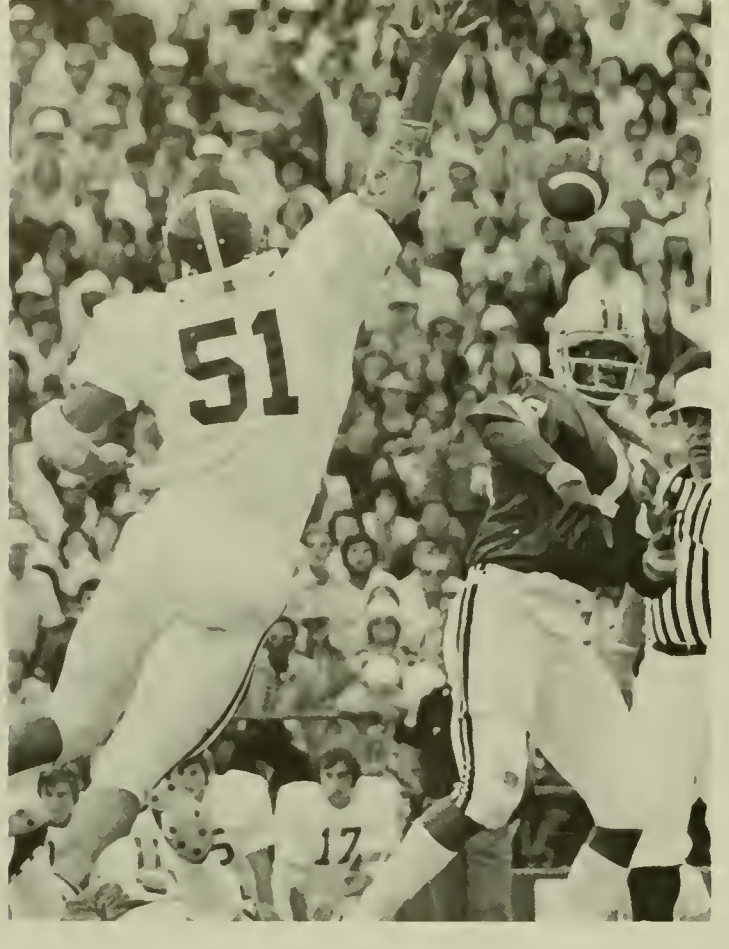
51

M

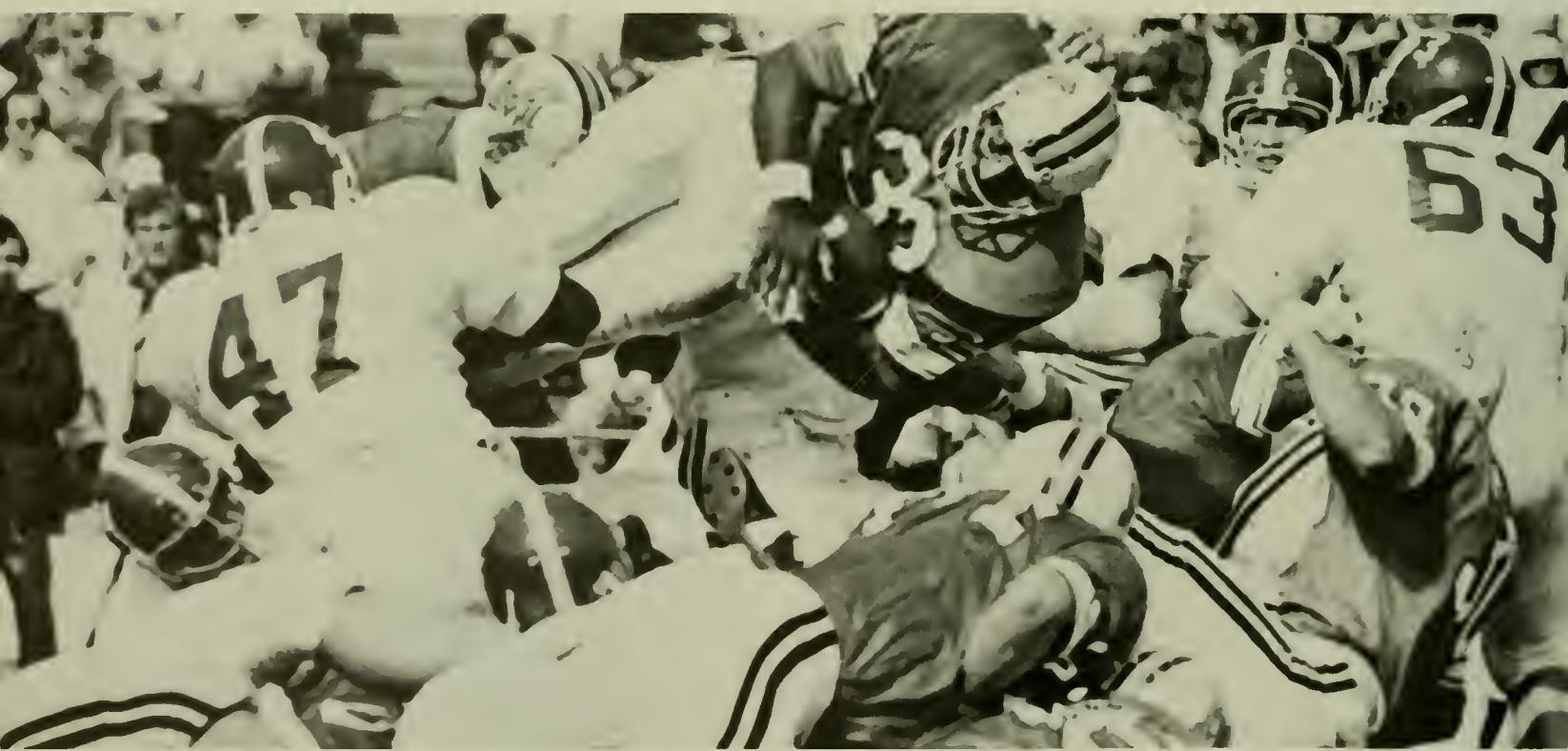
47
3
5

Coach Claiborne

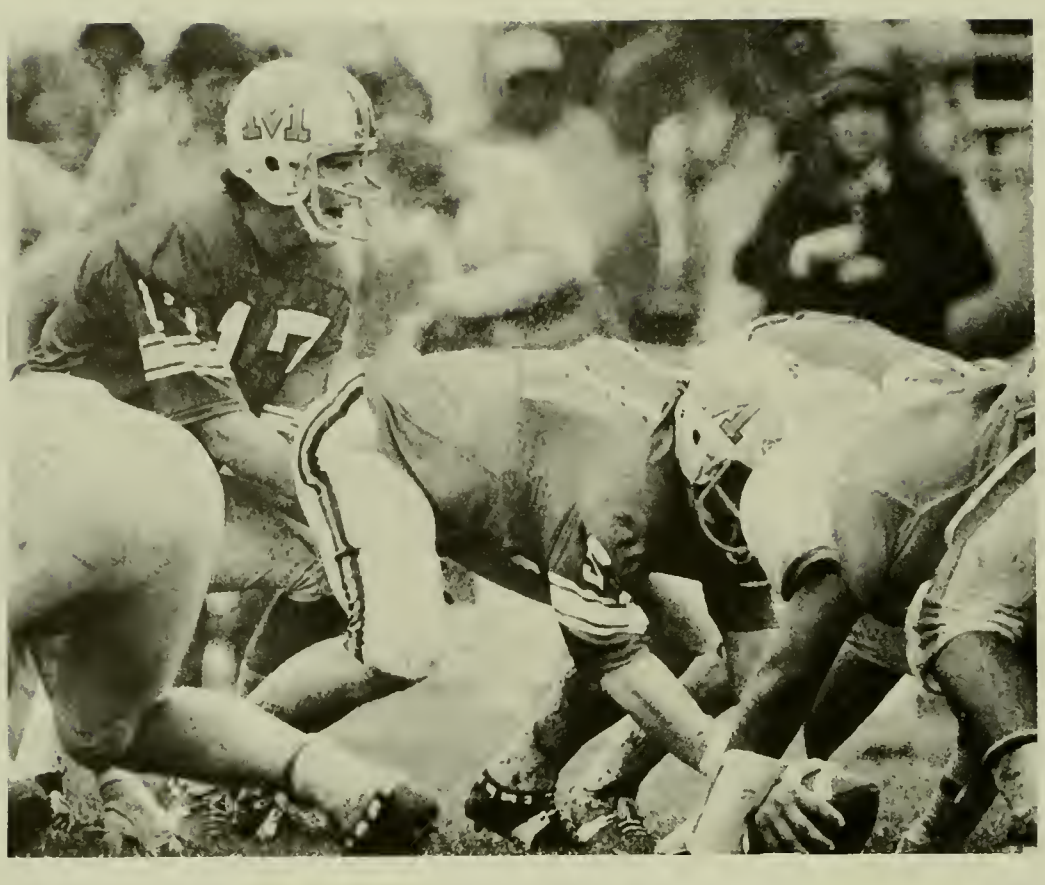

Star Plastics, Inc.

84 Gary Platt, 1958 Graduate

Star Plastics, Inc.
Gary Platt, 1958 Graduate

99
29

1974 Terrapin baseball was uninspiring as the team posted a 12-16-1 record. A southern road trip which opened the season set the tone for the rest of the year, and a weak pitching staff gave coach Jack Jackson fits right through the Atlantic Coast Conference tournament.

The Terps returned from the South with a 4-8 record and couldn't play .500 ball the rest of the way, despite playing most of their remaining games at Shipley field. A four-game losing streak in late April demoralized the team, and Virginia shut out the Terrapins at Duke in the first round of ACC tournament.

baseball: 12-16-1

UMCP		Opp.	
7	West Georgia	4	A
2	West Georgia	4	A
7	Georgia Tech	5	A
3	Auburn	1	A
4	Auburn	18	A
4	Jacksonville (Ala.) State	6	A
0	Jacksonville (Ala.) State	3	A
1	Furman	4	A
2	Furman	4	A
2	°Clemson	3	A
1	°Wake Forest	0	A
2	°North Carolina State	5	A
6	Delaware	6	A (13 inn.)
13	Towson State	1	A
5	°Virginia	1	H
12	Georgetown	4	H
6	°Duke	4	H
2	°North Carolina	5	H
3	°Wake Forest	2	H
5	°Clemson	8	H
6	Navy	7	A
1	Virginia Tech	6	H
5	°North Carolina	6	A (14 inn.)
6	°Duke	2	A
4	°Virginia	11	A
9	°North Carolina State	0	forfeit
0	Virginia	6	Duke (ACC tour.)
8	West Virginia	4	H
3	Howard	11	H

°ACC

TOP-ROW: Gary Cohen, Ken Shaw, Bob Madden, Bob Ferris, Derek Lang, George Thomas, Frank Kemo, Sam Housley, Bob Cilento, Head Coach Jack Jackson *MIDDLE-ROW*: Assistant Coach Vince Bateman, Jim March, Scott Christopher, Andy Druzgala, Frank Kolarek, Gary Jones, Buff Parks, Kevin Hicks, Dave Kurtz, Manager Tim Williams *BOTTOM-ROW*: Bob Dieters, Bob Niffenegger, Doug Daniel, Ty Hunt, John Norris, Ray Johnston, Chris Hudson

Delma Studios

men's lacrosse

Frustration, no stranger to campus sports teams, hit men's lacrosse in 1974, as they couldn't defend the NCAA title won the year before.

John Hopkins, similarly frustrated by the Terrapins in 1973, turned the tables. The Blue Jays took both the traditional regular-season finals and the NCAA finals, 17-13 and 17-12. The only other team to beat the Terps was the Maryland lacrosse club, an 8-7 overtime winner in the Hero's tournament finals.

The high point of the season came when Virginia, then rated the nation's second best team,invaded Byrd stadium. The Cavaliers were humiliated 25-13, as the Terrapins won the Atlantic Coast Conference championship on regional television. Midfielder Frank Urso and attackman Pat O'Meally, with seven and five goals each, led the team.

Urso was the season's top scorer with 62 points and 22 assists; O'Meally led the Terps in goals with 41.

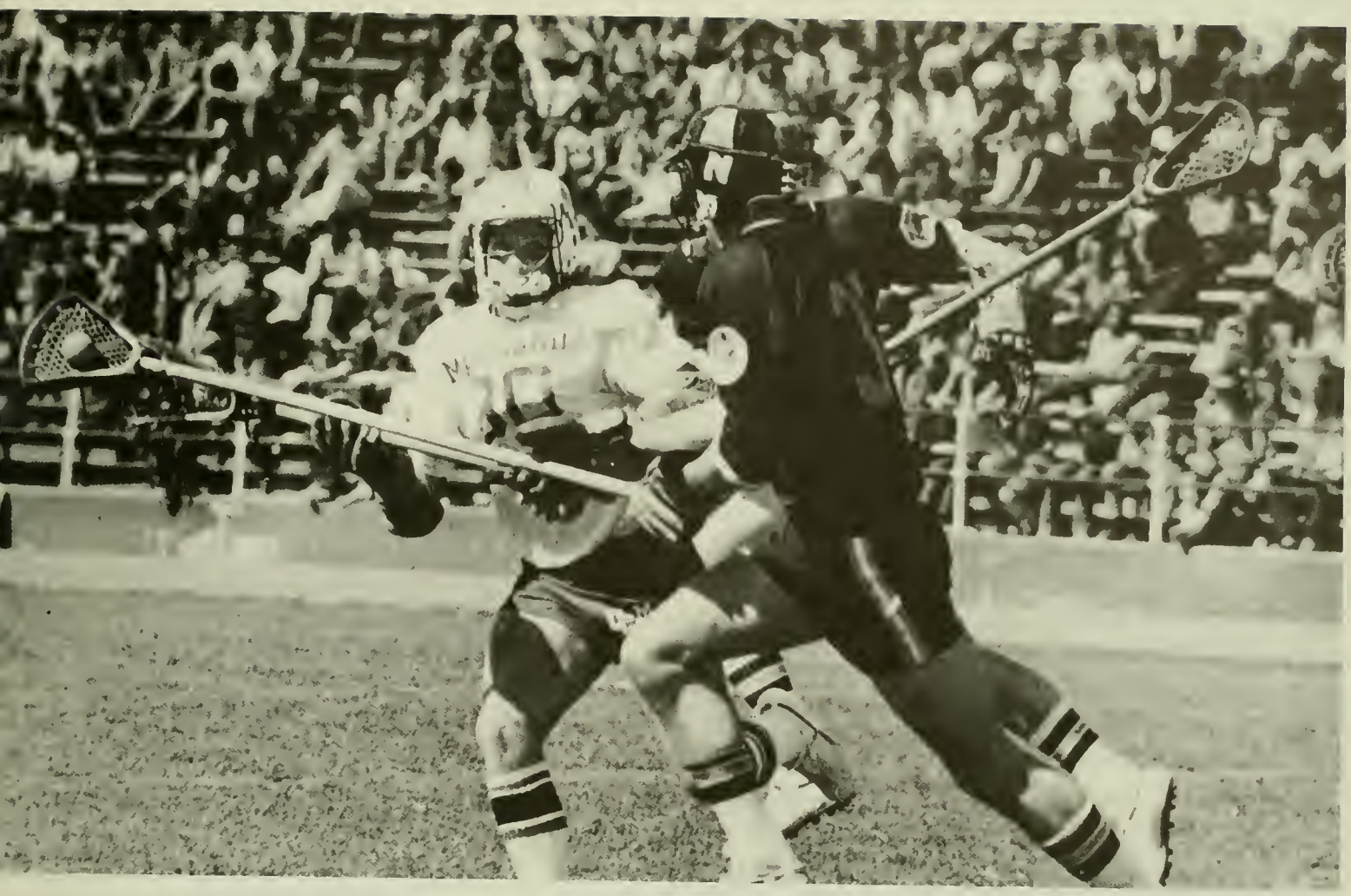

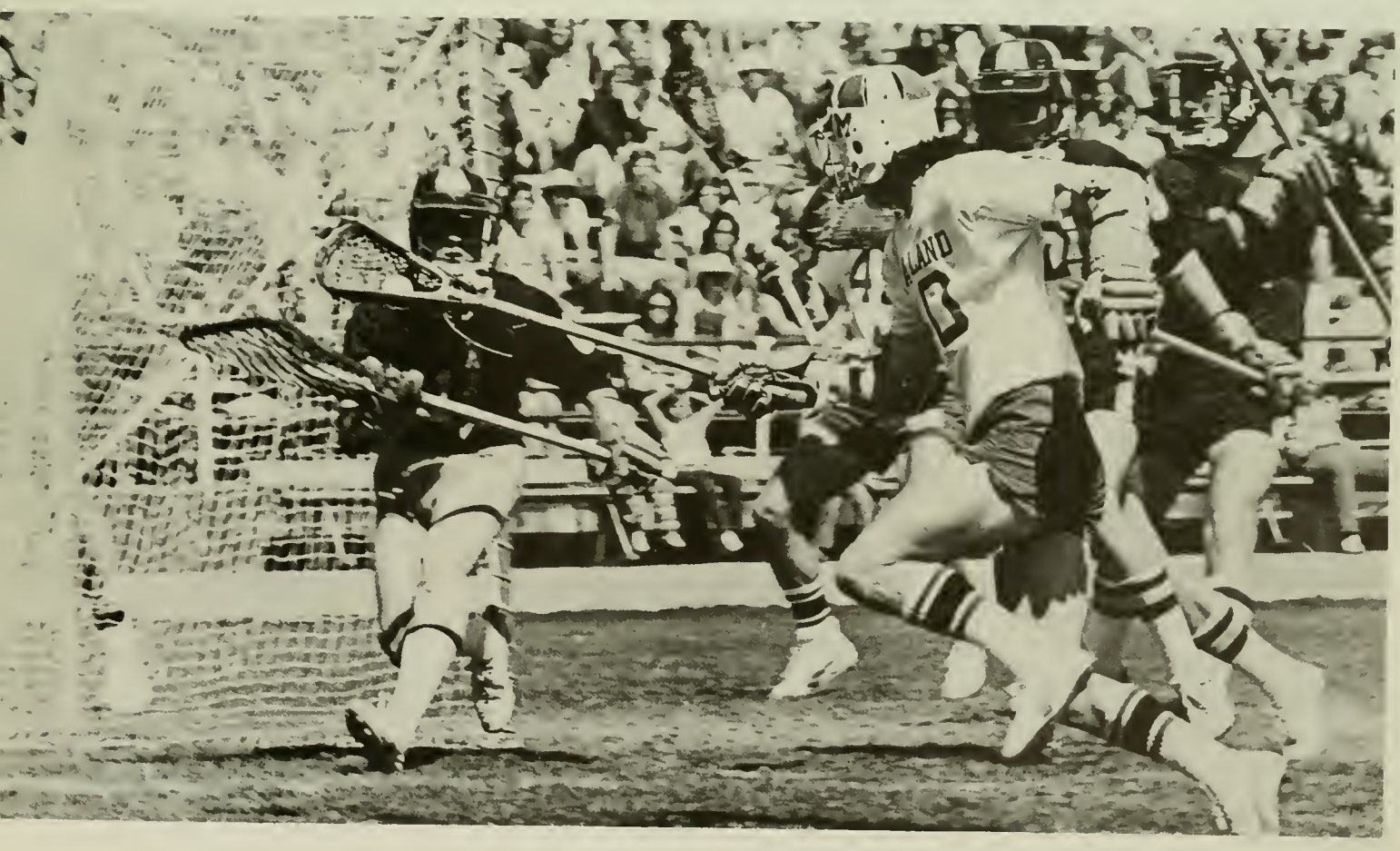

men's lacrosse: 12-3

UMCP		Opp.	
27	°Duke	5	A
16	°North Carolina	8	A
14	Rutgers	4	Catonsville CC (Hero's tour.)
12	Washington College	10	Catonsville CC (Hero's tour.)
7	Maryland lacrosse club	8	Catonsville CC (Hero's tour.) overtime
12	Washington College	6	A (called in 3rd quar., bad weather)
15			
25	Mt. Washington club	12	H
12	°Virginia	13	H
22	Navy	7	H
15	Tobay club	3	Hofstra (night)
13	Army	9	A
12	Johns Hopkins	17	A
19	Rutgers	6	H (NCAA quarterfinals)
12	Cornell	10	H (NCAA semifinals)
°ACC	Johns Hopkins	17	Rutgers (NCAA finals)

TOP ROW: assistant coach Fred Kramer, assistant coach Doug Schreiber, assistant coach Rennie Smith, head coach Bud Beardmore, assistant coach Kurt Kimball, assistant coach Jim Dietsch, *SECOND ROW*: statistician Ellen McGowan, Bert Olsen, Mark Tully, Dave Bartels, Steve McLaughlin, statistician Sue Baum, *THIRD ROW*: trainer Jim Weir, Lin Wellander, Andy Thompsom, Harmon Levine, Kevin Boland, Mark Bethmann, Mike Farrell, Bob Mitchell, Tim Goertemiller, *FOURTH ROW*: Brooks Sleepers, Tim O'Meally, Ed Mullens, Roger Tuck, Frank Urso, Mike Hynes, Gary Glatzel, Bill Gould, *BOTTOM ROW*: Jake Reed, Gavin Stringer, Dino Mattessich, Pat O'Meally, Doug Radebaugh, Art Seekamp, Dave Dempsey, Dave Hallock, Stephen Adamo, Gary Niels.

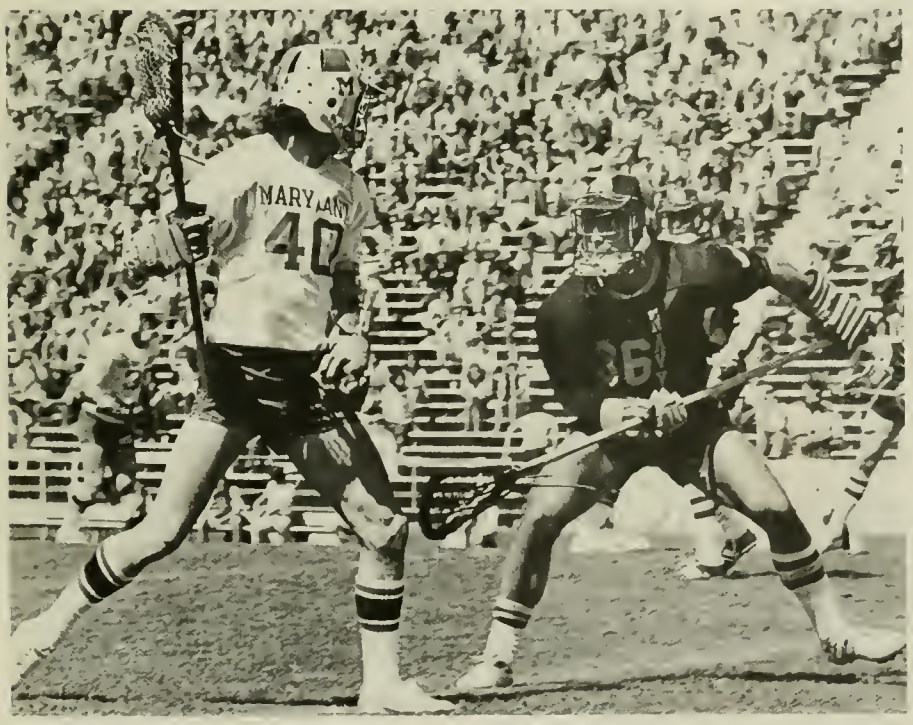

Jeff Platt 91

MARYLAND
46

MARYLAND
42
15

MARYLAN
40

TOP ROW: assistant coach Stan Pitts, assistant coach Frank Costello, head coach Nick Kovalakides, assistant coach Dick Drescher, assistant coach Bob Dean *SECOND ROW*: Jeff Smith. Chris Proch, Kevin McGarry, Steve Heibein, Bill Ham, Al Naylor, Tom Driscoll, Mike Remus *THIRD ROW*: Dan Glass, Glenn Perlman, Nelson Hagy, John Kumm, Dave Watt, Robbie Andrews, Doug Drabkowski, Bob Walden, Ken Quazza, Fred Firsching, John Berry *FOURTH ROW*: Peter Gleason, Brad Turley, Jim Kirby, Mark Gawron, Mark Goodrich, Paul Fatseas, Larry Long, John Davenport, Marty Schoenbloer, Greg Cornwell, Russ Rankin *FIFTH ROW*:Tom Giroux, Jack Coffey, Rod Cupka, Tom Gottemoller, Bill Ohlmacher, Joe Carr, Tom Gwaltney, Jeff Nichols, GerardCarey, Tony Garner, Jim Kenney, John Meehanx, *SIXTH ROW*: statistician Shari Dimmitt, Scott Cornwell, Kevin Conheeney, Benny Greaux, John O'Keefe, Mike Johnson, Roy Witaker, Al Hamlin, Nick Basciano, Tom Auchincloss, statistician Lynn Matthews, *SEVENTH ROW*: manager Mitch Dakelman, Al Pisciotta, Lee Span, Rick Ford, Drew Herndon, Mark Jankovitz, Kevin Larkin, Jerry Kelly, David Webster, Jerry Turi, manager Tim Fields, *BOTTOM ROW*: Dan Rincon, Ed Bailor, Brian Bozzone, George Kallas, Greg Lardieri, Andy Bilmanis, Bill Goodman, Don Fisher, John Leedy, Bill Brozey, NOT SHOWN: Jamie Gildard, Rick Jennings

men's track: 0-1

UMCP		Opp.	
Atlantic Coast relays (non-scoring)			
Colonial relays (non-scoring)			
Georgetown Invitational (non-scoring)			
69	Navy	85	H
Penn relays (non-scoring)			
1st Place — ACC championships			
Terrapin Invitational (non-scoring)			

If one considers dual meets the only standard of success, then the men's outdoor track team, a loser to Navy in its only dual meet, had a poor year in 1974.

But such an observation would be deceiving, since coaches today prefer to run their teams in large relays or invitationals and thus hold fewer dual meets. 1974 was an exciting year for the Terrapins, and here's why:

The University led North Carolina in the race for the Carmichael cup, annual symbol of overall Atlantic Coast Conference athletic supremacy, by just half a point with one event to be held outdoor track. The conference meet, moreover, was being held at Chapel Hill.

As has been the case in every ACC track championship from 1956 on, though, the Terps more than met the challenge. The Tar Heels were overwhelmed 127-52, giving the Carmichael cup to College Park for the first time since 1970 and permitting both the graduating seniors and head coach Nick Kovalakides to go out on top.

What must especially encourage incoming coach Frank Costello is that underclassmen accounted for over two-thirds of the Terrapins' point total at Chapel Hill. Sophomore sprinter Nick Basciano himself contributed 13 ½.

Another sophomore, Al Hamlin, received national attention during the season with his "flip," or somersault, method of long-jumping.

Head Coach Doyle Royal, Brian Lee, John Lucas, Larry Lefcort, Bill Ward, Bob Garmany, Fred Winckelmann, Richard Bernstein, Howard Nelson, David Pessin

men's tennis: 12-4

UMCP		Opp.	
7	William & Mary	2	H
8	Virginia Tech	1	H
9	George Washington	0	H
6	Swarthmore	3	H
9	Richmond	0	H
9	Johns Hopkins	0	H
2	°North Carolina	7	H
6	Penn State	3	H
9	Georgetown	0	forfeit
9	American	0	A
9	°North Carolina State	0	A
4	°Wake Forest	5	A
6	°Duke	3	A
3	°Virginia	6	A
5	°Clemson	4	A
5th Place — ACC championships			
1	Navy	8	A

°ACC

The men's tennis team in 1974 had basically the same problem that has been plaguing them for the past ten years — inability to regularly beat Atlantic Coast Conference competition.

But the Terrapins did breaze through the non-conference portion of their schedule to post a 12-4 overall record. It was their 25th consecutive winning season.

Two sophomores, John Lucas and Fred Winckelmann, were the Terps' top players. Lucas took the ACC singles championship, while he and Winckelmann had to settle for second place in ACC doubles after winning the title the year before.

Bob Garmany and Brian Lee were finalists in ACC second doubles competition.

TOP ROW: Bart Lyon, Jay Williams, Bob Boyd, Mike Pratt, George Marucci, Roger Simpkins, Thomas Miller, John Hanna, Jim Urie, Bill Calhoun, Head Coach Dave Sigler. *BOTTOM ROW*: Van Silver, Mike Ferrell, Bruce Carter, Ed Voccalo, Bruce Shaver, Mike Occi, Tighe Merkert, Ray Massing, Mark Diley, Randy Hoffman.

golf: 5-1

UMCP		Opp.	scoring
382	°Duke	396	A stroke
382	°North Carolina	396	Duke stroke
382	°North Carolina State	396	Duke stroke
2 ½	°Wake Forest	22 ½	A match
9th Place	Palmetto tour.		
1st Place	Iron Duke tour.		
370	Penn State	394	H stroke
1st Place	Maryland spring classic		
4th Place	ACC tour.		
39	Navy	6	H match

°ACC

The golf team had a typical year in 1974. Although finishing with a 5-1 dual meet record, the Terrapins had to settle for fourth place in the tough Atlantic Coast Conference tournament.

However, the Terps could take some solace in an early-season defeat of conference foe Wake Forest, the 1974 NCAA champions. The Deacons were taken by one stroke at the snow-shortened Iron Duke tournament in Durham; it was the team's first victory over Wake Forest since 1965.

Entertainment

Table of Contents

98 Plays
102 Speakers
106 Concerts
112 Parties
114 Dance Marathon
116 Mixers
118 Student Union Movie
119 Company Cinematheque
120 Television Studios
122 Lasar Sculpture
126 College Park

Father's Day

Cast

Louise ..... Gwen Olexik
Marian ..... Fran Cheyfitz
Estelle..... Vicki Van Grack
Tom ..... Reid Sasser
Richard ..... Jed Springfield
Harold ..... Jerry Pagliari

98 Coy Harris

CAST

UNCLE JOCKO.....Artie Skimmerhorne*
GEORGE.....Bill Mullin
CLARENCE and his kazoo.....Kevin Miller
BALLOON GIRL.....Maryann Jones
BABY LOUISE.....Cheryl Gladman
BABY JUNE.....Joy Broderick
ROSE.....Roz Cohen
POP.....Allan Steinhorn
NEWSBOYS.....Jay Broderick, Jeff Cohen, Kevin Gladman
WEBER.....Steve Hadley
HERBIE.....Jed Springfield
LOUISE.....Cathy Holz
JUNE.....Kathleen Grennon
TULSA.....Christopher Lindstrom
YONKERS.....Allan Shapiro**
L.A.....Robert Judson
ANGIE.....Jeff Rathner
KRINGELEIN.....Bradford Watkins*
MR. GOLOSTONE.....Jerry Pagliari
MISS CRATCHITT.....Shirley Bonnell*
FARMBOYS.....Robert Judson, Kevin McDonagh, Jerry Pagliari, Jeff Rathner, Allan Shapiro**
HOLLYWOOD BLONDES:
AGNES.....Dierdre Suddeth
MARJORIE MAY.....Peggy Long
DOLORES.....Brenda Brilliant
THELMA.....Karen Oecker
EDNA.....Mary Jane Reilly
RITA.....Kathy Kogge*
COW.....Cathy Holz, Karen Bowie*
PASTEY.....Jerry Pagliari
TESSIE TURA.....Carol Ostrinsky
MAZEPPA.....Denise Patterson
CIGAR.....Allan Shapiro**
ELECTRA.....Shirley Bonnell*
MINSKY GIRLS.....Lisa Bersbach, Abby Davis, Kathy Kogge*, Monica Sims, Cindy Sirkin
RENEE.....Karen Bowie*
PHIL.....Steve Hadley
BOUGERON-COCHON.....Bradford Watkins*
MOTHERS.....Lisa Bersbach, Monica Sims
KOOMERS.....Steve Hadley, Monica Sims, Mary Jane Reilly
STAGEHAND.....Bill Mullin

GYPSY

Getting it together for ONE FLEW OVER THE CUCKOO'S NEST

Some plays from the past

Nikki Giovanni

John Dean

"And now, heeere's Dickie!"

Chip Monk

"Iceburg Slim"

A change of pastimes

Not so long ago the phrase "Let's go get a couple of sixes" was a quaint reminder around these parts of days gone by. Anyone who said it seriously was a social reactionary, instantly branded a "straight". No self-respecting student would be caught dead at a concert, party or demonstration without his or her little leather pouch of earthly delights. And for special at-home entertaining, chic hosts and hostesses had some "really good stuff" and huge bongs or pipes more intricate than bathroom plumbing.

But there are fewer and fewer illegal smiles these days. Grass is fast losing status. Data collected by the University of Maryland Counseling Center over the past four years show that although more freshmen in '74 than ever before had sampled the weed, fewer were frequent tokers.

Booze, however, showed an increase all around, from beer to hard stuff. The once really wrecked masses started turning up and getting drunk at cocktail parties, that peculiar institution of our parents. The roach clip lost out to the cork screw for party paraphernalia. Never mind your perfectly rolled joint, how's your Bloody Mary?

Why the sudden switch back to good ol' alcohol? It probably has something to do with pot being too closely aligned to the student radicalism of the 60's. Juice has more connection with the nostalgia backlash that's seeped through

the nation like leaky Coca-Cola, leaving sticky and sugary traces even on college campuses.

Longing for the good old days (which most of us can't even remember) probably has something to do with the hard times that've hit everyone. Also liquor is cheaper per capita; more high for your dollar. Not many can afford Acupulco Gold these days while everyone can buy a fifth of Almaden, and what's more — knows where to find it.

Plus, and a big plus at that, the recent wave of busts in and around the university community have scared many would-be lawyers and doctors into flushing away their stashes. It's not the first time terrorist tactics on campus have yielded results.

Sociologists could probably list many more reasons for the switch. But for us, let it suffice to say to the classes of the future: "Cheers!"

Fiesta in Cole

Elvis Presley-Fieldhouse Rock

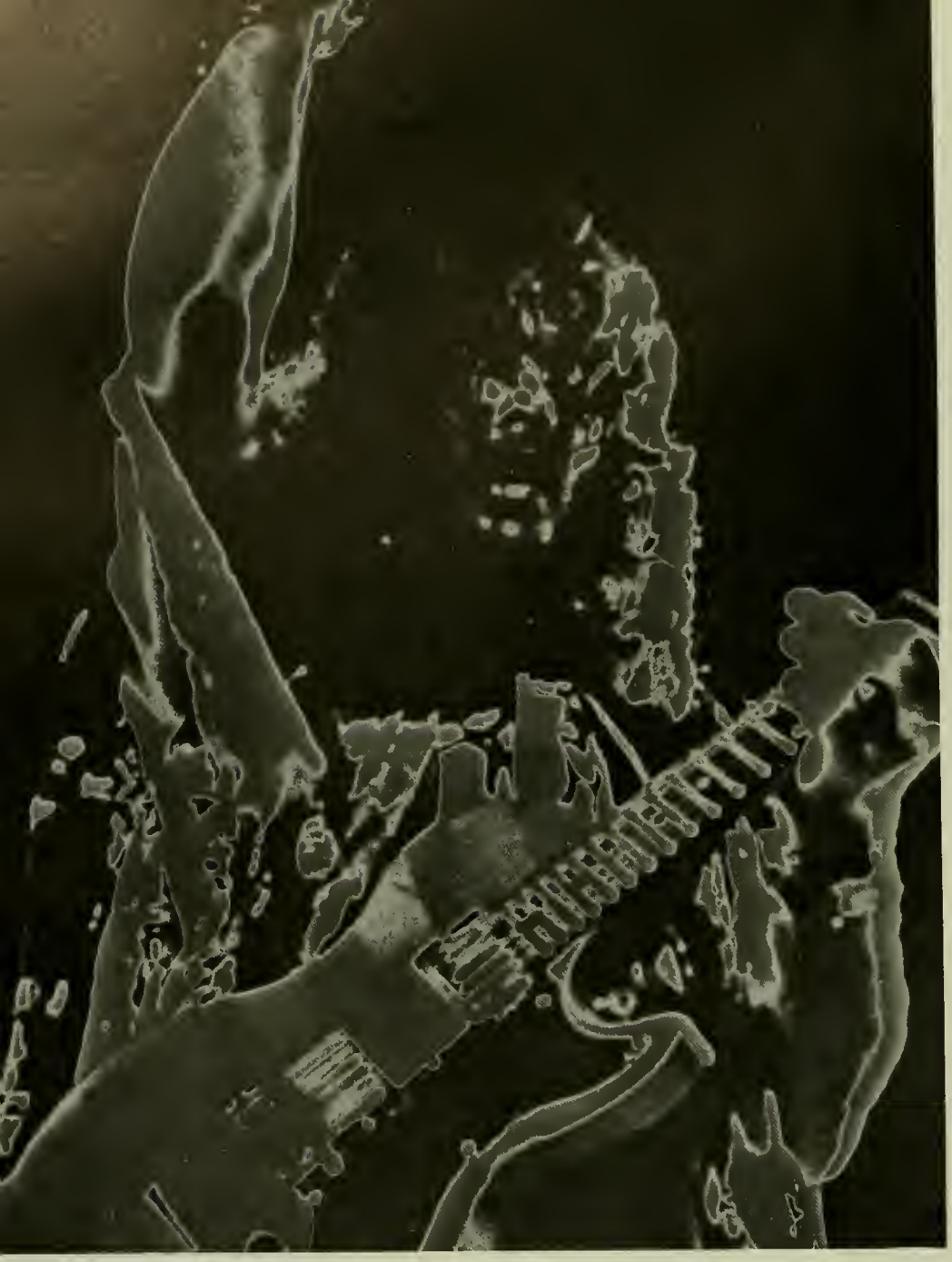

The Doobie Bros.

Santana

Linda Ronstadt

Bill and Taffy

Tom Rush

Halloween
is a time to be yourself

Toga party at Sissy's

The 52 hour party

From dances to mixers

The two best bets around . . .

Student Union Theater

TONIGHT at 7:00 (OUT: 9:00)
9:15 (OUT 11:15)
& 11:30 (OUT: 1:30)

"THE BEST OF THE
NEW YORK EROTIC
FILM FESTIVAL"
rated X
(YOU MUST BE 18 & ABLE TO PROVE IT.)

WARNING

THIS SHOW INCLUDES COMPLETELY GRAPHIC SCENES OF SEXUAL BEHAVIOR OF SEVERAL TYPES. PLEASE DO NOT ATTEND IF THERE IS ANY POSSIBILITY THAT YOU WILL BE OFFENDED BY SUCH MATERIAL.

Adm. $1.25
(incl. 4½% Md. tax ripoff)

"Some of the programs we watch on television are made by students in Tawes."

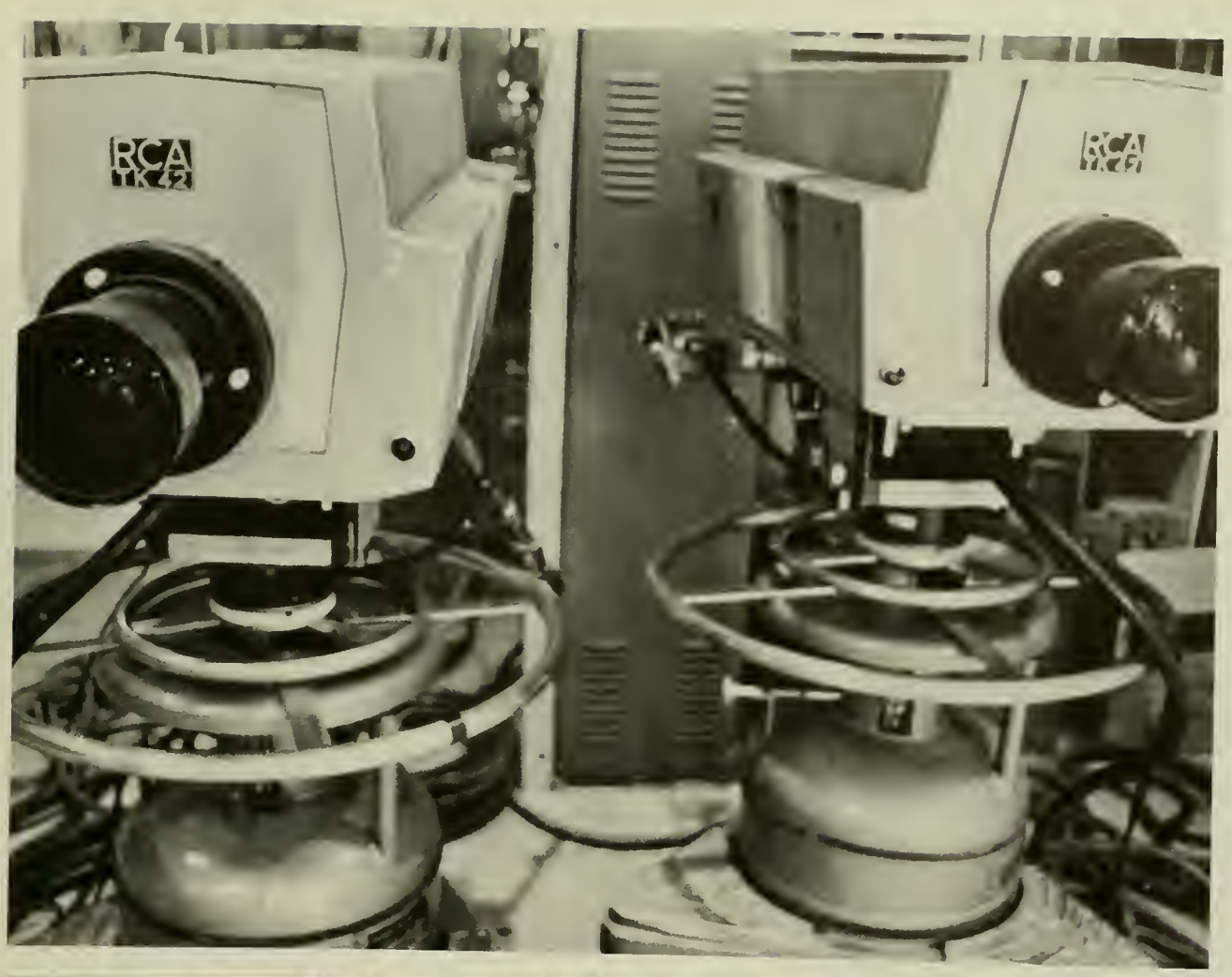
RCA
RCA

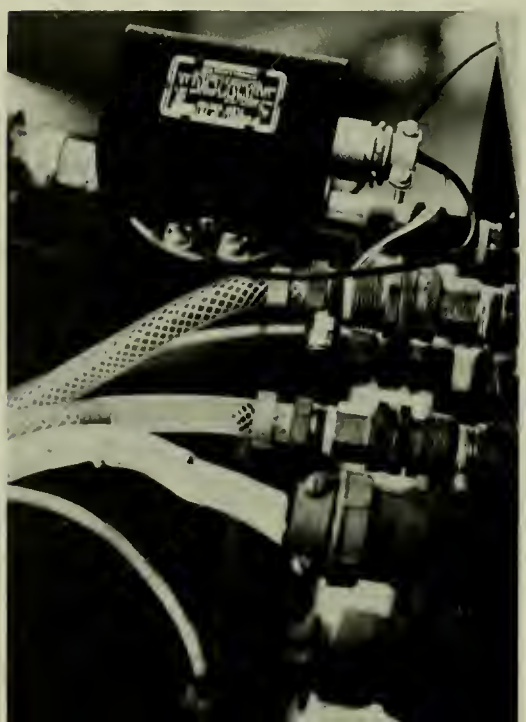

Rockne Krebs — Laser Sculpture

The big move

The sights and sounds of College Park

COLLEGE PARK AIRPORT
WORLD'S OLDEST AIRPORT

CIGARETTES
SOLD HERE
Hot Coffee
KOOL

PEPSI
RAY'S VARIETY
COFFEE, SANDWICHES, SOFT-DRINKS, CANDY, NOVELTIES
PEPSI
PEPSI

LITTLE TAV
HAMBURGER
"Buy 'em by the bag"

TRADE
MARK
LITTLE TAVERN
SHOPS
INC.
HAMBURGERS
ON A ROLL
Buy 'em by the bag
ONE MEANS MORE

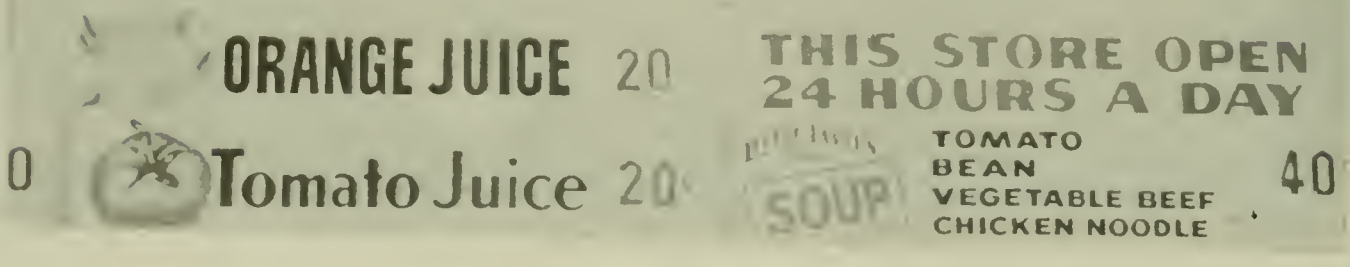
ORANGE JUICE 20
THIS STORE OPEN
24 HOURS A DAY
0
Tomato Juice 20
SOUP
TOMATO
BEAN
VEGETABLE BEEF
CHICKEN NOODLE
40

STOP

HAMBURGERS

Classes

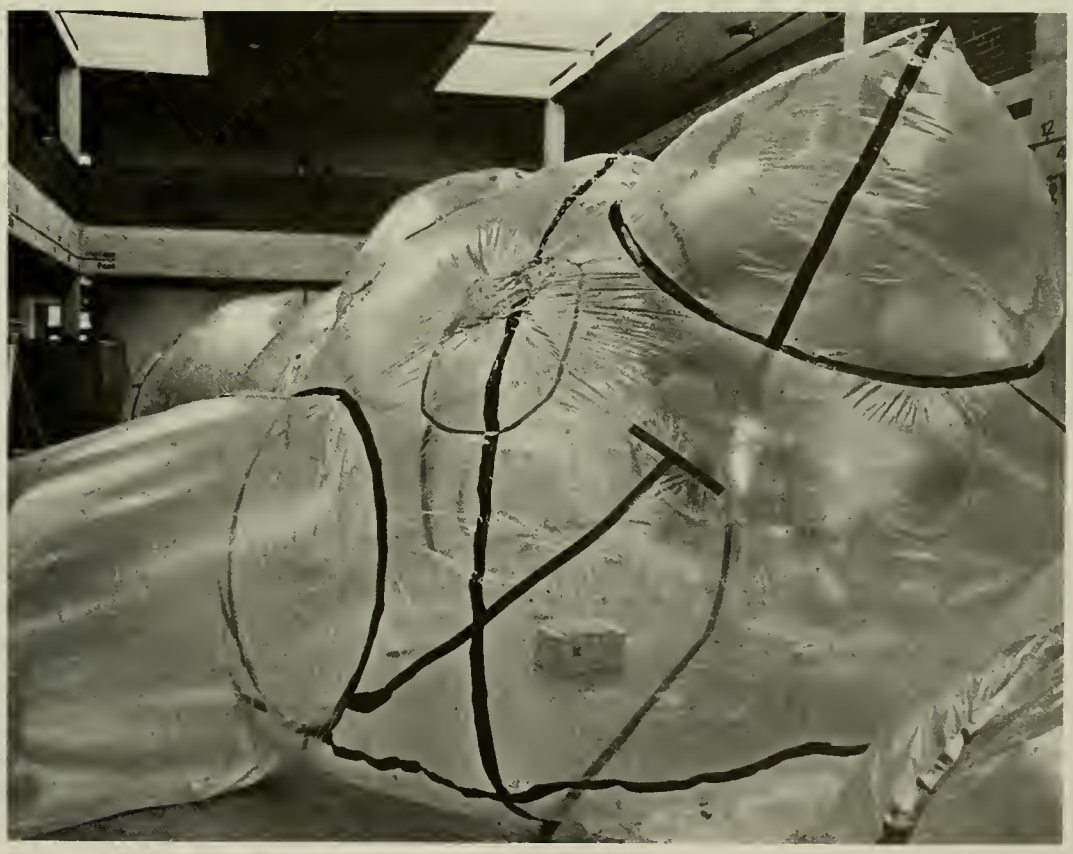

"Bewitched, bewildered, and bothered again."

Registration

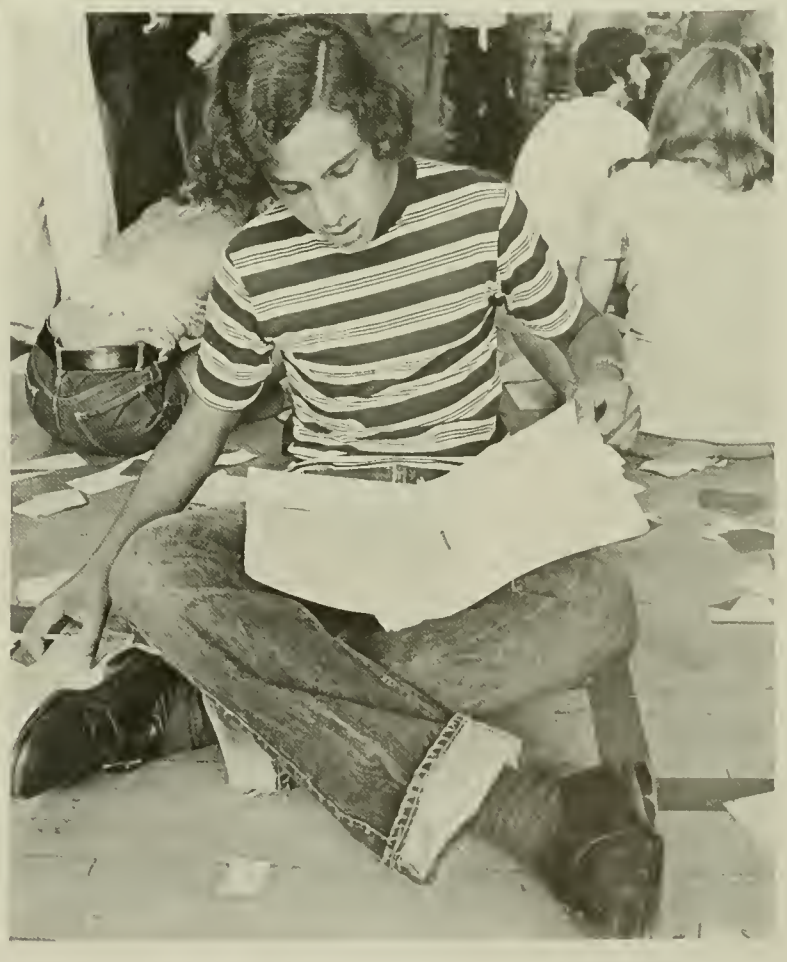

GEORGE WILSON CAIRNES, 2nd Lieutenant Co. C. . . . . *Jarrettsville.*

MECHANICAL ENGINEERING.

Secretary of the Y. M. C. A.; Manager of 2nd Team, Foot Ball; Assistant Business Manager "*Reveille.*"

"I'll speak to thee in silence."—Cymbeline.
"He sat and bleared his eyes with books."—Longfellow.

Alias "Bonnie." The subject of the sketch was born at Jarrettsville, July 29th, 1882; attended the Academy at this place until he had almost finished the eighth grade, after which he applied himself diligently on his father's farm. In the fall of 1898 he entered the Freshman class of the M. A. C.

He is about five feet eight inches high, very slender, noted for his physical strength, a man of extraordinary determination, very hard to discourage, and seldom speaks, unless he has something to say that is deserving of the hearer's attention.

As a commissioned officer he is liked by the student body and is held in the best of esteem by his company.

He has been an industrious student in the Mechanical Department and has stopped at nothing but success. He has been an active worker in the Y. M. C. A., holding offices for the last two years.

He is a musician, and is noted for his deep baritone voice, which holds the same under all conditions.

G. W. CAIRNES

Seniors

Harvey "Chuckles" Ritterbaum
RADIO TELEVISION
President; Students Socialist Party

"Chuckles", a graduate of the University of Maryland, was born in downtown Baltimore on the 25th of December; probably one of the reasons for the hearty chuckle he displays when humored.

Chuckles worked at a local gas station during his high school years to pay for his life necessities: a car, a tape deck, a stereo, and of course spare change for dates.

He is about 6'2" and a stocky size, weighing about 210 lbs. He was an avid reader in his younger years. Among his favorite works are the July '72 issue of Playboy and the Harvard Lampoon.

He is a very amiable person and gets along well with the rest of the student body he knows and associates with. Living on campus all four years of his education, he is a typical Maryland student. A normal day on campus is one of early rising to go to classes, hanging out at the favorite spot, flirting with the girls, toking up, and of course studying, His parents are very happy with his success at school and are very happy with the job he has landed as a toy-tester after graduation.

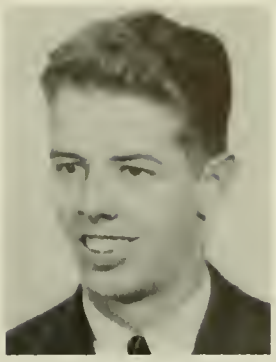

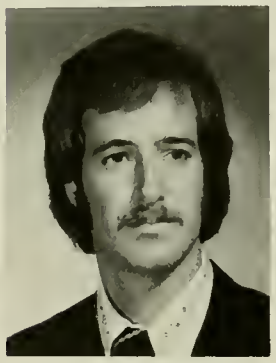

Marianne Abercrombie
Femi Abudu

Eduardo Acevedo
Lisa Ackerman

Suzanne Ackerman
Audria Acty

Timothy Adriolopos
John Aellen

Beverly Aiken
R. Dean Ainslie

Brenda Akers
Olusola Akingbala
Eleanya Akuma
Karen Alexander

Lillian Alexiou
Niki Alexis
Sylvia Allen
Susan Alpert

Joan Alston
Jane Alter
Frederick Altiere
William Ammenhauser

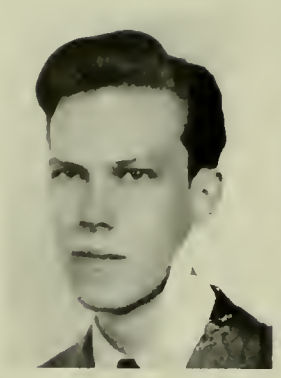

Susan Amsel
Carol Anders

Walter Andersen
Raymond Anderson

Vicky Anderson
Donna Anglemeyer

Susan Ansel
Joseph Aqua

Alfred Aral
Nancy Hearn Aronson
George Arthur

Leslie Atkins
David Auerbach
James Axon

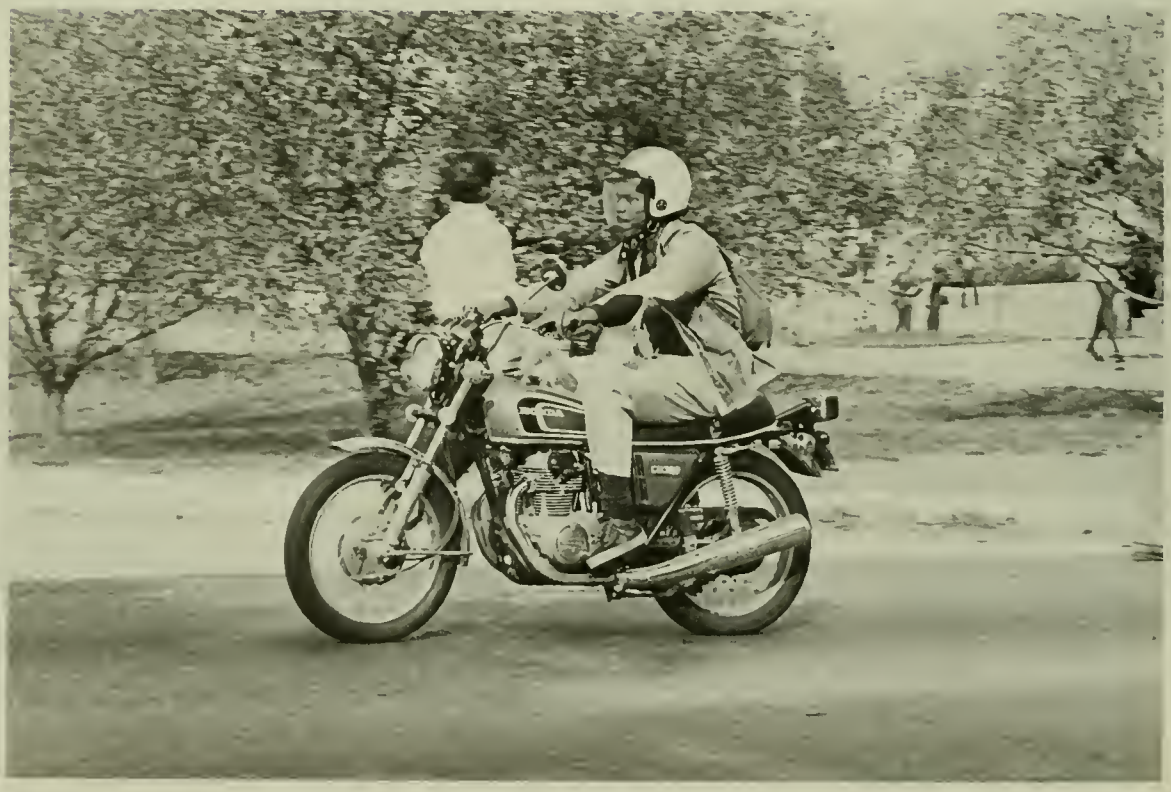

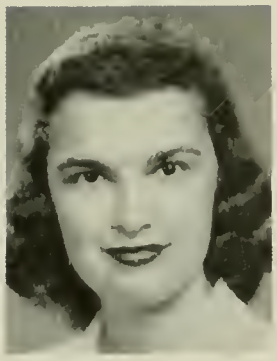

Patricia Axon
Philip Ayeae
Lola Bablee

Barbara Baer

Jamie-Beth Baer
Joan Bahnick
Rex Baker

Robert Baker

Debbe Baldridge
Edward Baker
James Bandy

Patricia Barber

Scott Baron

Melinda Barrett

Louis Barrie

David Basalt

Robert Basloe

Brad Bartlett

Michael Bass

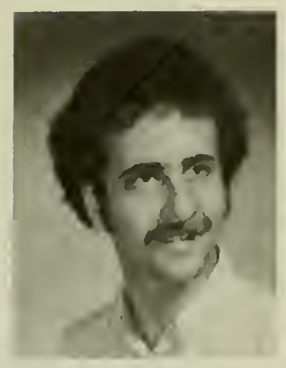

Bridgett Bassett

Marianne Battistone

Arlene Baum

Brad Baxtlett
Edward Beadenkopf

Sandra Beall
Edward Bean

Jonathan Beard
Gretchen Beaton

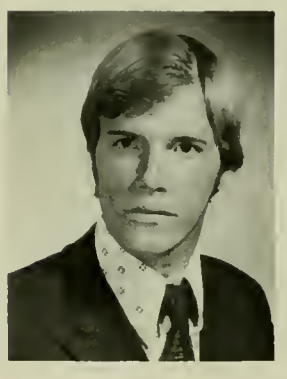

Charles Bednarik
John Beers

Donald Belanger
Kenneth Bell

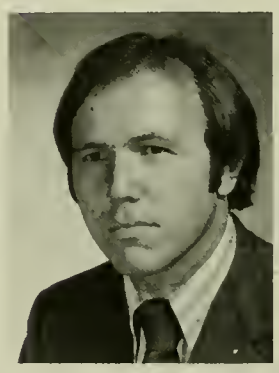

Michael Bell
Richard Benedick

Richard Bengston
Christopher Benning

Lucille Benson
Mary Jo Benton
Joan Berger

Donna Bergman
Brad Bergmann
Iris Berman

Maurice Betaharon
Regina Betts
Charlene Bickings

Louis Berman
Pilar Bernhardt

Bobbi Berry
Coleen Berry

Ethel Binder
Tajudeen Bishi
Michael Blake
Carol Blakeley

Joanne Bogus
Laurie Roland

Nina Bolman
Robert Bolt

Robert Bonvie
Nancy Boone

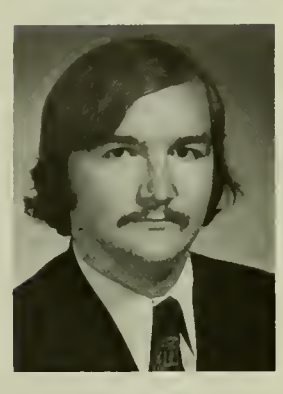

Helen Bliss
Andrea Blum
Raymond Blummer

Helene Bordenick
Margaret Boschen
Harold Bost

Richard Bodkin
Laura Boggess

Michele Bollens

Debra Boltas

Thomas Boosinger

Terese Boswell
Greer Bosworth

Dale Bowen
Vicky Bowen
Margaret Bowman

John Bowman
Richard Bradley
Wanda Bradley

Jan Bradshaw
Kenneth Bradshaw
James Branar

Sally Brandon
Barbara Braymer
Stanley Breakiron

Rosemary Breen
Pamela Brewer
Diane Briscoe

Donna Brodsky
Michele Brooks
Timothy Brooks
Stephanie Brown

Wendy Brown
Jose Brunet
Susan Buckley
Jo Bunger

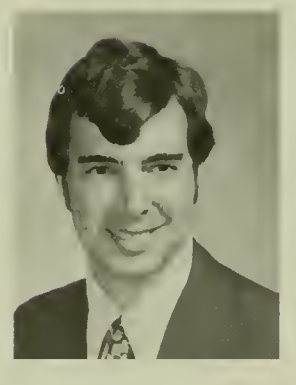

Paul Burger
Patricia Burke

Michael Buscher
Bob Buschman

Cindy Butler
David Butler

Gregory Butler
Ronald Byrd

Gustavo Caballero
Suzanne Caffiaux

Gail Canin
Doreen Caplan
Rae Caplan
Sharon Cark

Sarah Jane Carl
Madeline Carnevale

Anne Carpenter
Leslie Carpenter

Bruce Carson
Jamie Casasanta

Sandra Chaillet
Terri Chaimson

Gabe Chaisson
Barbara Chandler

Patricia Chappell
Danielle Charig

Gloria Cherry

Godfrey Child
Stephen Chirumbole
Colin Chisholm

Patricia Chiswell

Donald Christopher
Concetta Cicala
James Clark

Barbara Clemens

Bill Clemens
Helen Cobb
Vincent Cogliano

Dean Cohen

Ira Cohen

Linda Cohen

Bruce Cole

Mary Eileen Cole

Diane Colello
Marie Coleman
Wesley Collie
Robert Collier

Antoinette Collins
Deborah Colvin

Iris Commodore
Thomas Conlon

Sharon Connelly
Jill Conrad

Sharon Conroy
Colleen Cooke

Valerie Cooks
Curtis Coon

Vernon Cooper

David Copley

Georgia Cordill

Roger Costin

James Coulbouren

Betsy Coulter

Therese Creel

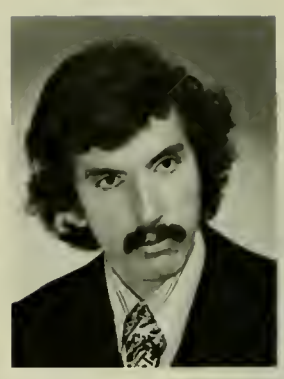

Ramiro Crespo

Patricia Crow

Robert Crowley

Susan Cytryn

Jackie Czecha

Lawrence Dabbs
Mark Dabkowski

Lynn Crombie
Sandra Cross
Nancy Crotty

Mitchell Dakelman

Wayne Dameron

Mildred Danes

Ronald Daniels

Flora Danisi

Denise Darrow

Walter Davenport

Robert Davies

Andrew Davis
Anthony Davis

Rachel Day
Marcia Dean

Larry Davis
Mary Jane Day

Deborah deCinque

Eugene Deems

Betty Deer

Erik Dilmanian
Richard Dineley

Dianne Disharoon
Judith Disman

Ruth Deitz
Emily DeJoia
Barry DeMaris

Diane Dempenwolf
Michael Debow
Michael Dickter

Stephen DiVincenzo
Christine Dixon

Robert Doe
Alan Doerr
Edward Donkerly
Laurie Donnelly

Rose Dooley
Frank Doran
Ronald Dorn

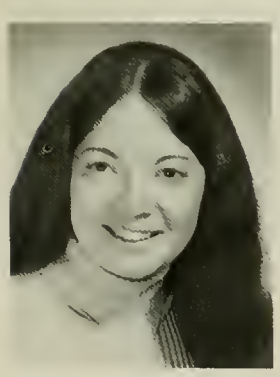

Linda Dorr
Denise Dorsey
Dorothy Dosh

Belinda Downs
Howard Dreizen
Walter Drummond
Genevieve Duffy

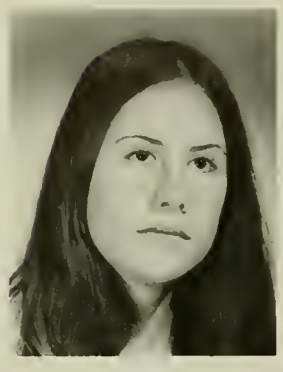

Karen Dugard
Gary Dula

Gail Duncan
Deborah Duffee

Diane Dunham
William Dunlap

Henry Duvall
Everett Earnhardt

Gary Ebert
Barbara Eckhardt

George Economides
Leslie Edelhoch
Helen Edwards

Marie Eger
Linda Ely
Karen Eng

Mary English
Lynn Englund
Patricia Ennis

Susan Enty
Elaine Epstein
Jane Epstein

Paul Eschbach
Sue Espil
Deborah Ethridge

Mary Eustis

Billy Evans

Teresa Evans

Bridget Fagan

James Fahrman

Kathleen Fahrner
Samuel Fales
Abdolreza Farivari
Flavi Favali

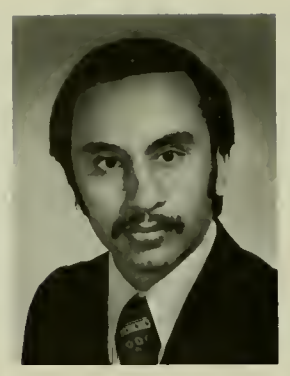

Barbara Feder

Dorothy Feigenbuam

Janet Fein

Martha Feit

Cheryl Feldman

Edward Feldman

Rochele Feldman
Martine Ferretti
Rosalind Fields

Marion Filby

Elizabeth Filipos
Grace Finkle
Christopher Fiora

Donald Fisher

Robert Fitzgerald
Steve Fitzgerald

Terence Fitzpatrick
Kenneth Fleischmann

Dennis Fleming
Ellen Flood

Felipe Flores-Amaya
Andrea Flournoy
Jerald Foarde
William Fogler

Louis Font
Richard Ford
Cynthia Forman
Eddy Forman

Charles Forsman
Grace Foster

Susan Foster
Cynthia Foutz

Marilyn Fradin
Beverly Francisco

Alan Freeman
Gail Friedman

Robert Frederick
Mark Freidlin

Fran Frieder
Russell Friedman

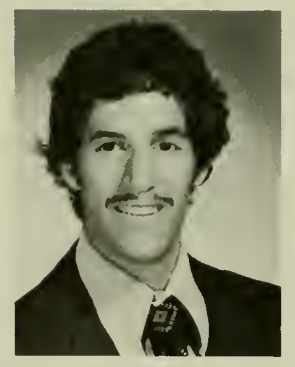

Mary Ann Fritz
Robert Frumkin

Susan Fugate
Deborah Fuhrer
Suzanne Gafflaux
Mary-Ellen Gaines

James Galey
Andrea Galinkin
Jill Gallup
Arlene Garcia

Suzanne Garretson

Thomas Gearin
Ferne Gendason
John George

Gwendolyn Gholson
John Gibbons

Elizabeth Gibbs
Audrey Giberman

Edward Giberman
Barbara Gibson
Deborah Jane Gibson

Philip Gibson

Karla Gigerich
Daniel Gill
James Gilman
Andrea Gilroy

Malcom Gibson
Elizabeth Giraldi

Gary Gittleson
SueAnn Glass

Lee Glasser
Gary Gold

Nancy Gold
Neal Gold

Sherrie Gold
Anne Goldberg

Janet Goldbert
Paul Goldberg

Lynn Goldfarb
Barbara Goldfield

Gary Goldman
Louis Goldman

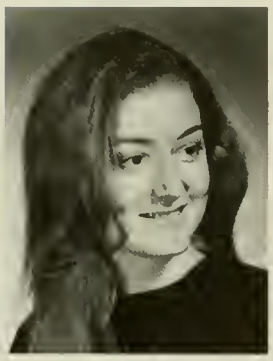

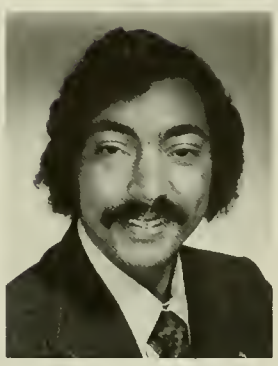

Heidi Goldsmith
Mark Goldstein
Jill Goodman

Roberta Gorinson
Robert Gorman
Stuart Graber

Franklin Grabowski
Jeanne Grace
Sxavier Grahn

Emilie Grasso
Kathy Grasz
Donald Graves

Louise Graves
Deborah Green
John Green

Milton Greenbaum

Ronald Greenbaum

Martin Greene

Diane Greenwald

Joseph Greenwood

Anita Greskovic
Gail Grieder

Carol Griffith
Roban Griffin

Franklin Grollman
Joyce Gross

Jeffrey Grossman
Ronald Grossman
Stephen Guentner
Carol Gunn

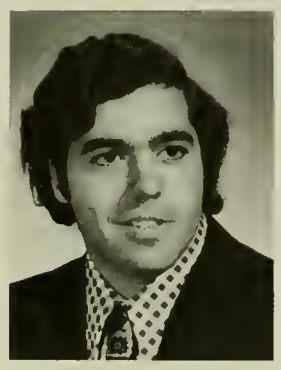

Madeline Gunn
Shelley Gugig
Ruth Guy
Kathleen Hagen

Diane Haines
William Hall
Marilyn Halle
Susan Halligan

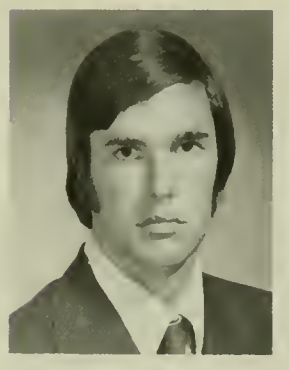

Robert Hameroff
Robert Hamilton
Edward Hammer
Guy Hammer

Hollis Haneke
Suzanne Hardenstine
Lisa Harding
Harry Hargis

Annika Hargy
William Harmon
Lester Harris
Craig Harrison

Nancy Harrison
Philip Harrison
Michael Hart
David Hartman

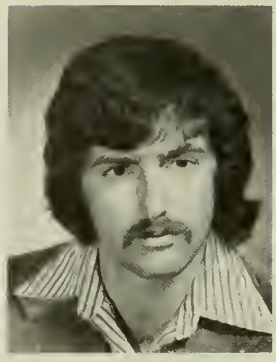

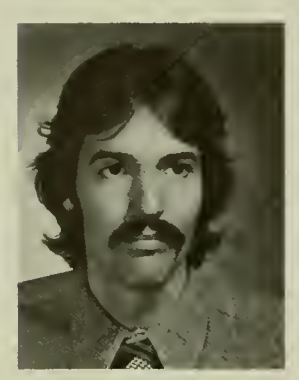

John Hartman
Sharon Hartley

John Hartranft
Wayne Harvey

Thomas Haslinger
Alexander Hassani

Patricia Hastings
Andrew Hatleberg

Eileen Hausdorf
Robert Hausman

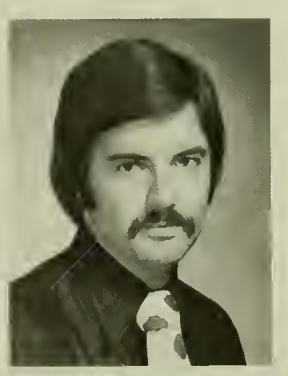

Tom Haywood
Barbara Heazel

Suzanne Hebb
Tina Hein

Madeline Heller
Donald Henderson
Jonathan Henkel
Andrew Herndon

Kathy Herrick
Marla Herson
Cynthia Hewatt
Debora Hicks

Patsy Hill
Wayne Hill
Caren Hodges
Norma Hoff

Ronald Hoffman
Raymond Hoffmeister
Dianne Hofmann
Patricia Holahan

Rachel Hopp
Donald Hopson

Patricia Hook
Norman Hooven

Carolyn Holden
Thelma Hollway

Allan Hossick
Dolores Howard

Jeffrey Huggins
Wendie Hudspeth

Glendora Hughes
Bruce Hultslander

Zoe Humphreys
Daniel Hunt

Dennis Hunt
Susan Hyman

Carolyn Hynes
Susan Imus

Nancy Ing

Karen Irvine
Paula Irwin

Julianne Ivins
Wanda Jackson

Dennis James
Jacqueline Janzegers

Richard Jaronski
Vicki Jawitz

John Jochum

Andrew Johnson

Ann Johnson
Craig Johnson

Elizabeth Johnson
Emily Johnson

Irma Johnson
Josephine Johnson

Donald Jones
Gary Jones

Joan Jones

Thomas Jones
Lorraine Josowitz

Elizabeth Julian
Michele Kaish

Pamela Kalen
Beverly Kaplan

Mona Kalkstein
Joanne Kalus

Miriam Kane
Heyeun Kang

Robin Katlin
Lynda Katz
Avdesh Kaushiva

Debra Kay
Alan Kazanjian
Kathryn Kearney

Michael Karbeling
Edward Karl

Paul Karlin
Gail Karlinsky

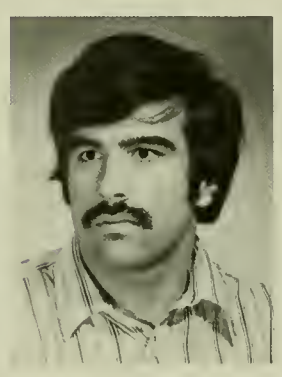

Marcia Kass
Wendy Kasten

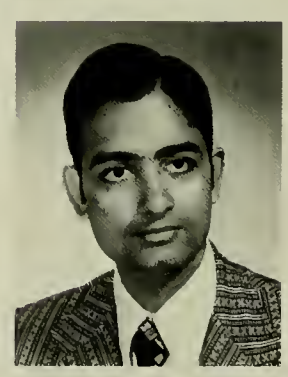

Kathryn Kemp
James Kendrick
Marilyn Kerikangas

Patricia Kerr
Richard Kessler
Valerie Ketcham

Susan Kiken

Audrey King

Robert King

Donna Kingsbury

Yvonne Kinney

Patricia Kinzhuber

Robin Kiviat

Leslie Kizner

Cynthia Kleinman

Stephen Kloch

Karen Klompus
Alyse Kobin

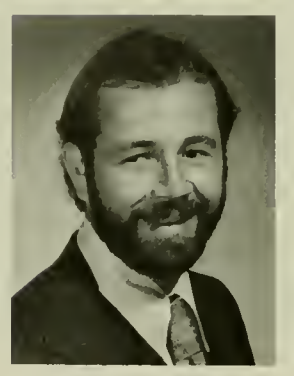

Jeffrey Koepel
Allen Kogut

Sherrie Kofsky
Lenny Kola

Ronald Kolakowski
Raymond Koppal

Myra Koppel
Brenda Kornreich

Clifford Kosoff
Marilyn Kostolich

Bruce Kostreski
Linda Kramer
Frederick Krastel
Barbara Kraus

Tim Kremann
James Krips
Sandra Kruth
Carolyn Kuhn

Marlene Kurtz
Katherine Kuzemka
Mary Kyne
Joaquin Lagos

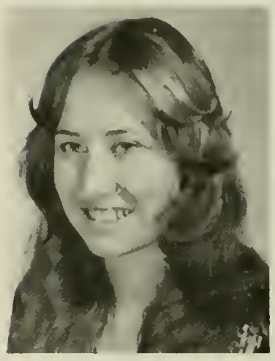

Bonnie Laing
Kitman Lam

Marylou Lamb
James Lamont

Paul Lancer
Michele Lane

Robert Lane
Alice Langan

Robert Lange
James Lankford

Nikki Lanza
Deborah Lapious

Cathy Larese
Allan Larson

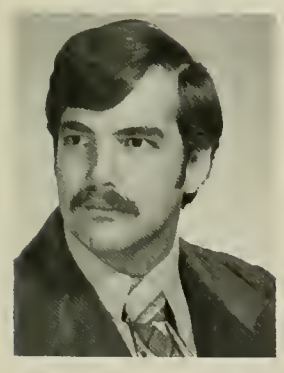

Ronne Larson
Ann Lau
Mark Laufe
Valerie Lavish

James Lauriat

June Lawson
Winfred Leach
Susan Ledman

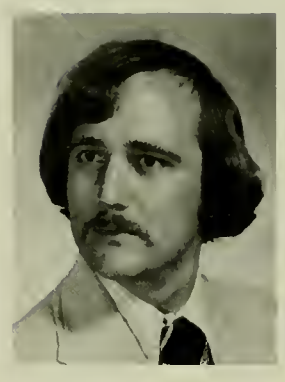

Karen Lee

Linda Lee
Linda Lee
Elmo Leger

Ester Leise

Mark Leizear

Terence Lemmer

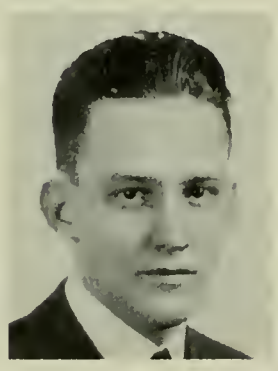

Ronald Lemmon

Robyn Lenrow

Robert Lerch
Sharon Lerner
Ila Lerner
Raymond Lessans

Ronald Leung
Linda Levin

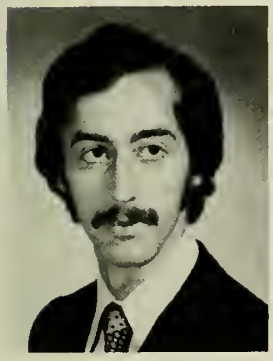

Robert Levin

Syril Levin

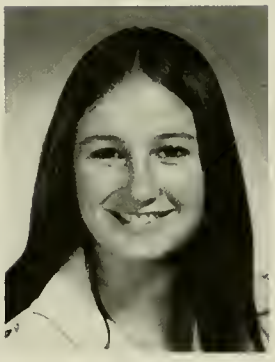

Debra Levis

Sherri Levy

David Lewis

Kimberly Lewis
Linda Lewis

Marica Lewis
Diana Li

Kuan Li
Jonathan Libber

Shelly Licht
Chris Lillie

Maria Lin
Conrad Link

Sylvia LoBianco
Jean Lockwood
Domenica Lopez

Rosalind Lorber

Julia Loughridge
Vicki Loy
Richard Lucas

Stephen Luginbill

Sara Lustbader
Nori Lustig
James Luzader

Donna Lyles

Terri Lynch
Kathleen Macdonald
Jean Mack

Marvin Macrides

Sarah Madden

John Maerz

Eugenia Magafan

Tina Magi

Antonio Magri
Christine Mahn

Sherry Main
Sze Mak

Susan Mall
Patricia Mallow

Fred Mandir
James Maloney

Gregory Mangiapane
Arie Mangrum

Barbara Mantegna
Ricardo Mararac

Sherry Marcus
Barbara Marmon

Albert Martin
Carolyn Martin

David Martin
Patricia Martin

Vickie Martin
David Mason

Jennifer Mason
Dorothy Mastin

Joseph Mattingly
Harvey Mazer
Joan Mazer

Robert Mazer
Chris Mazro
Cheryl McAdams

Singleton McAllister
Shirley McAuliffe
William McCarthy

Thomas McLeod
Laura McCoy
Mary Jane McCoy

Adele McCullough
Janice McDonald
Jere McDonald

Sheila McDonough

Catherine McGinty

George McGrath

Mary McKay

Margaret McKeever

Patricia McKinney
Paul McMullin

Marilyn McPherson
Ralph Meadows

Lynn Meerkreebs
William Menhauser

Habib Merchant
Jan Mergenovich

Marilyn Merikangas
Stuart Metzger

Michele Meyer
Robert Miara

Larry Michael
Istvan Mike-Mayer

Michael Milburn
Patricia Miley

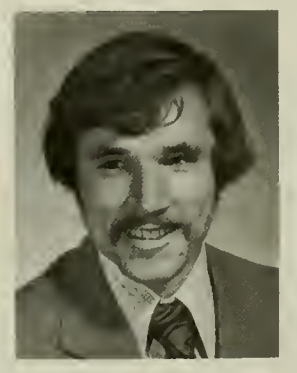

Charles Miller
Deborah Miller

Joanna Miller
Kathy Miller

Linda Miller
Lynn Miller

Majorie Miller
Rhoda Miller

Sharon Milligan
Linda Mills

Francis Milner
Donna Mims

Matt Minahan
Anne Mitchell

Ray Mock
Carolyn Moe

Arthur Moer
Barbara Moffett

Margaret Moose
Roberta Morgan

Michael Morin
John Morris

Mary Anne Morris
Patricia Morris

Stefan Monica
Elaine Monos
David Montgomery

Elizabeth Moore
Jeffrey Moore
Virginia Moore

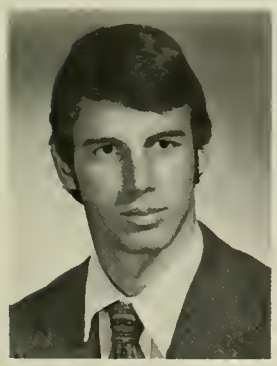

Luke Morrison
Katie Morse

Kevin Morse
Linda Morton

Carolyn Mose
Teresa Mosko
Jay Moskowitz

Arlene Moss
Dennis Moy
Mary Mudd

John Mundell
John Munns
Joseph Munzer

Anne Murphy
Cynthia Murphy
John Murphy

Susan Murphy
Mary Murtha
Carol Nache

Carl Nagel
Claudia Nash
Gail Nateli
Sharreth Naugle

Jeritza Neal
Ray Neall
Stuart Neuwelt
Sharon Ngan

Maria Nicholson
Myron Nicholson
Dean Nicolai

Anna Nicolaisen
Stella Nobilio
Richard Nockett

Carolyn Noe
Jamie Norberg
David Norton

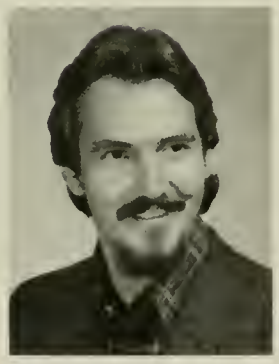

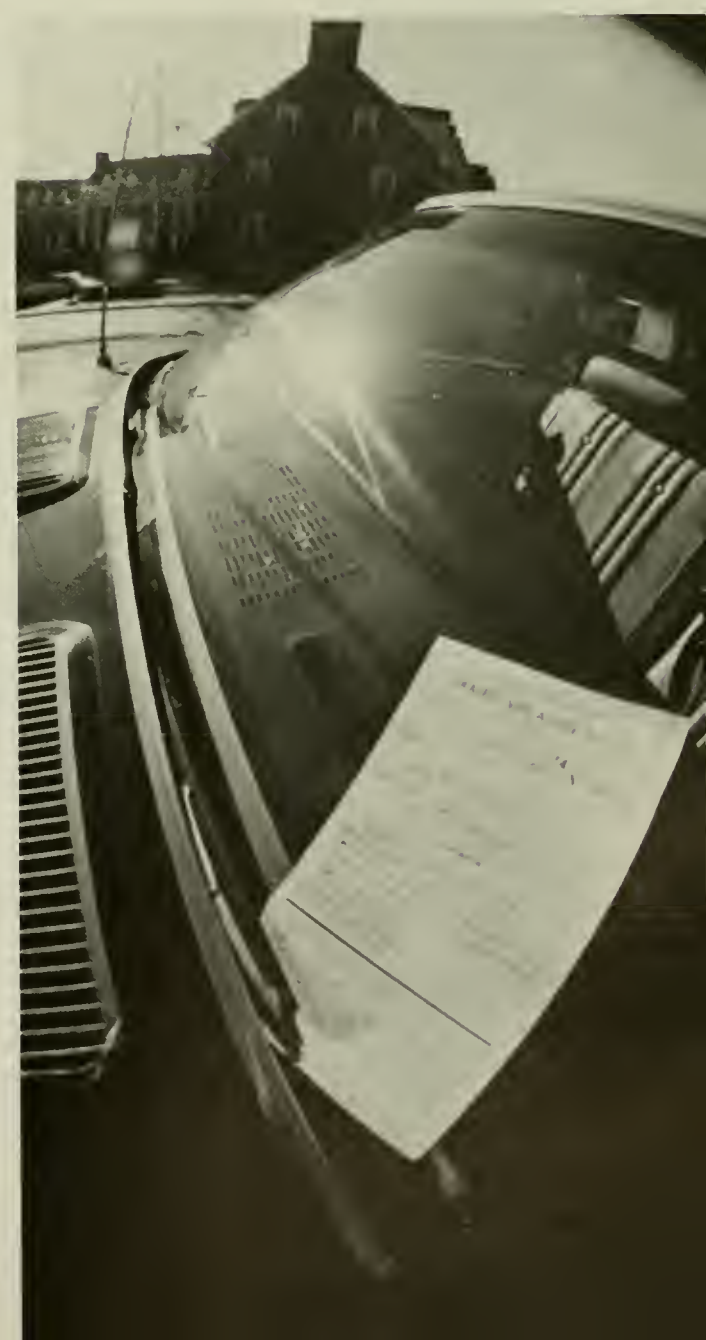

Howard Norwick
John Novak
Dorothy Novick

Mark Nucker
Janet Nuttle
Daniel O'Berry

Celeste O'Bradovich
Mary O'Brien
Michael O'Brien

William O'Connor
John Odum
Elise O'Keefe

Deborah Ollinger
Ann O'Lone
Deborah Ousley

Deborah Owens

Blake Pace

Robert Packin

Sergio Palacio

Barbara Palko

John Papuchis
Bruce Parce
Robert Parker

Rosalee Parker

Wayne Parker
Mark Parkhurst

Pamela Parkinson
Richard Parks

Donna Parstow

Lauren Peterson
Krasimira Petkov

Gary Pate
Rajendra Patel
Brian Pauletti

Ruth Pelfrey
Nancy Perdue
Howard Perlow

Denise Perret
Andrea Peters
Laurence Peters

Karen Petrakis
Linda Petronchak

Chrissellene Petropoules
Richard Pfiester

Phillipa Phair
Gary Phillips

Andrea Pinner
Anglea Pirrone

Marsha Plaster
Jesse Plater

Ann Portizky

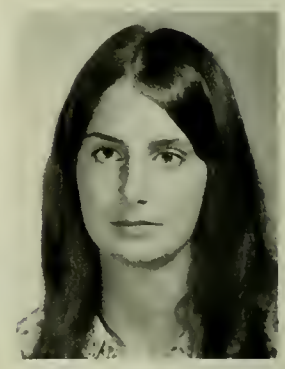

Anita Posey

Penny Fleet
Ann Plerson

Gail Poffenberger
Kevin Poitras

John Poole
Cecil Pope

Mary Pozarek
Eileen Pradel

Deborah Prager
Margarita Prats

Sally Presler
Harry Pressman

Gary Powell

Mary Jo Powell

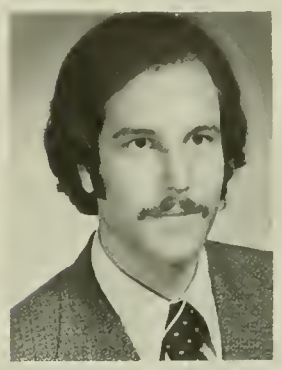

Tommy Price
Glenn Pritchard

Alan Puffenberger
Gerard Publiese

Charles Puglisi
Ronald Pukacz

Kathy Purisch
Janice Pyle

Michael Queen
William Quinn

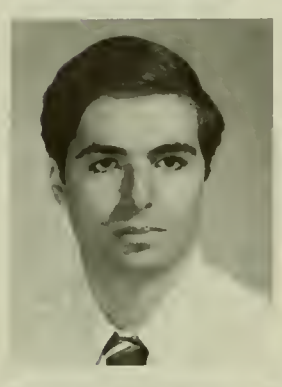
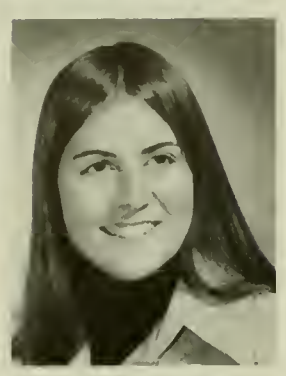

Jila Rabiee
Laura Radow
Mary Rafferty
Gail Ragan
David Rambo

George Ramsey
Margaret Randolph
Aparicio Ranghel
Geraldine Rapp

Marina Reichart

Linda Reinach

Robert Reisman

David Ratajsk
Deborah Raub

Dennis Red
Matthew Regan

Lynn Reiter
John Rencher
Susan Rendal
Joseph RePue

Marilyn Rexroad
Susan Reynolds
Steven Reznick

Loiuse Rhodes
Shelly Rhodes
Calvin Rich

Beth Richard
Alan Richards
K. Rodney Richardson

N. Warren Righter
Stanley Joe Rikigsberg
Jeffrey Rivest

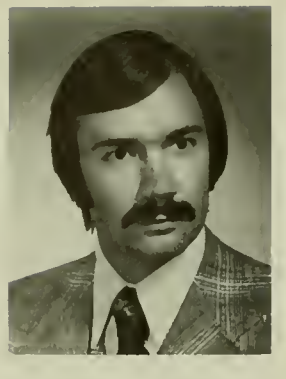
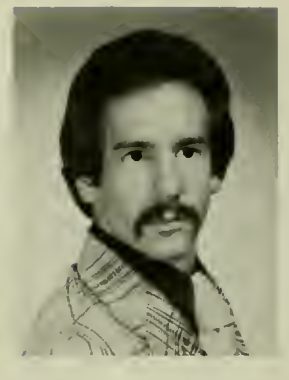

Gail Robbins
Richard Robbins
Edward Roberts Jr.
Jerry Robin

Thomas Rodante
Patrick Roddy
Deborah Rogers

Mark Rodgers
Frances Rogala
Monica Rogers

Eric Rooks
Jackie Rose
Lynn Rosen

Duane Rosenberg
Judith Rosenberg

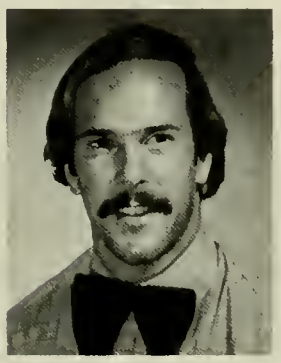

Arthur Rubeor
Olusola Rufai
Douglas Rupp

Vickie Russ
Joseph Russell
Josephine Russo

Mary Rykowski
Mary Lee Rynties
Linda Saathoff

Judy Sachwald
Jean Sadowsky
Debie Saidla

Donna Rothermel
Ron Rotundi
Robert Rovner
Carol Rowe
Thomas Roy

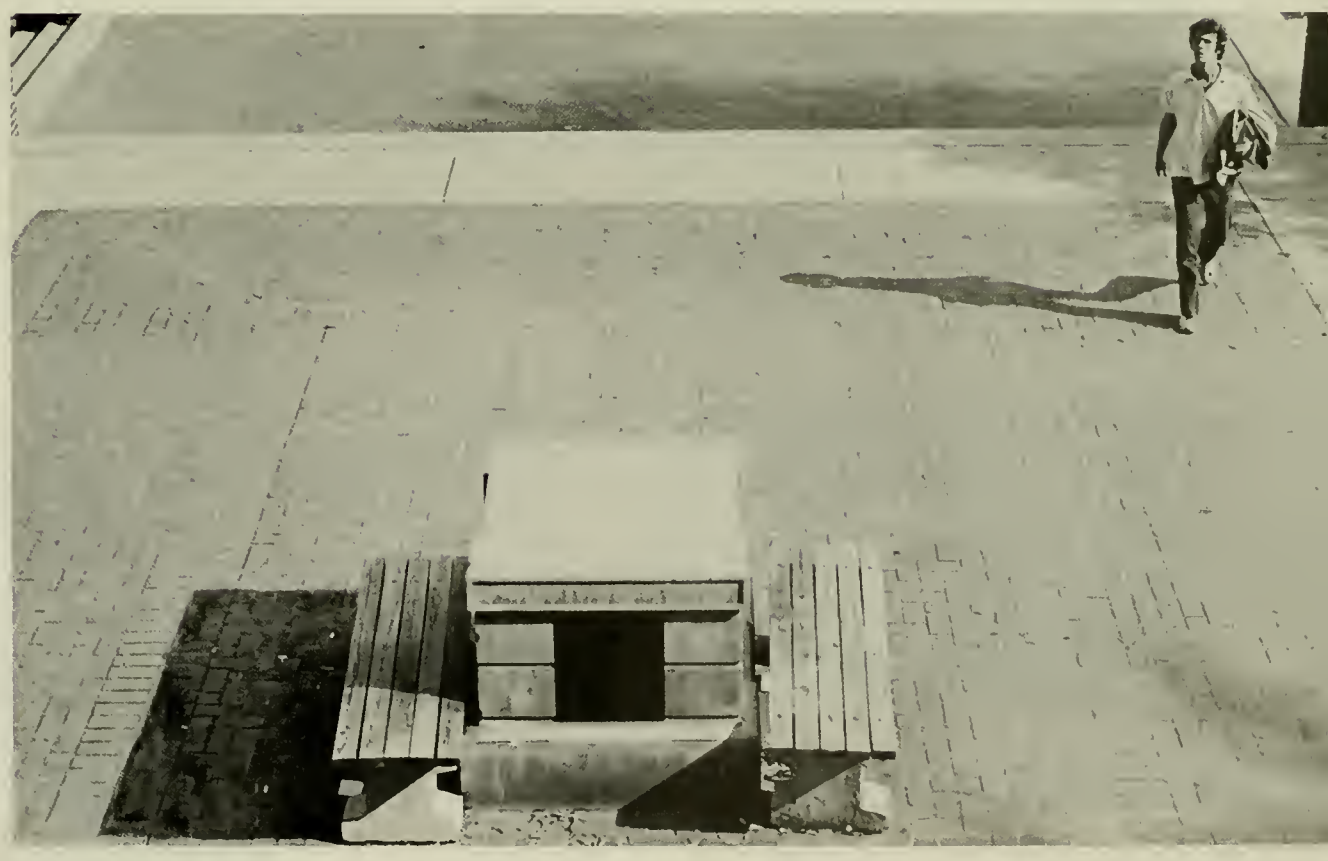

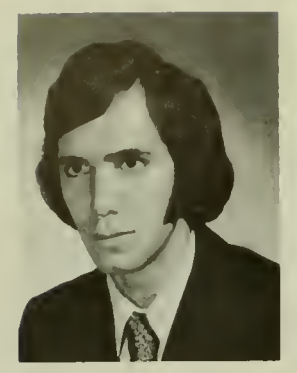

Jeffery Sandler
James Santa

Ellen Sarran
Patricia Sartori

George Savill
Carol Savitt

Charles Saylor
Mark Scarano

Paul Scarborough
Maxine Schaeffer

Shelly Schapps
Bonnie Schechterman

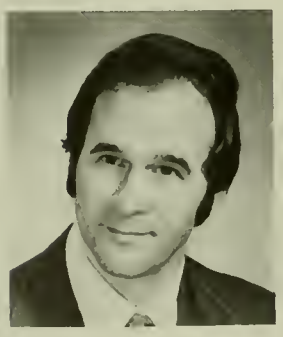

Donald Scheetz
Marilyn Scheige

Jeanne Schenke
Lou Anne Schilling

Betty Schillinger
Mary Schiller

Barbara Schlachman
Helen Schlesinger

Susan Schmierer
Madlyn Schmuckler

Carol Ann Schoenwetter
Ginger Schorr

Gretchen Schultz
Robert Schumacher

Estelle Schumann

James Schwartz

Debra Scout

Anglea Screven

Carolyn Scully

Joseph Seamone

Andrea Seamone

Debbie Seidman

Carole Selikowitz

Margaret Selke

Patti Shafer

Shahrokh Shahery

Norma Shanks
Patricia Shapiro
Lisa Sharp

Diane Shaver
Patricia Shaver
Deborah Shendelman

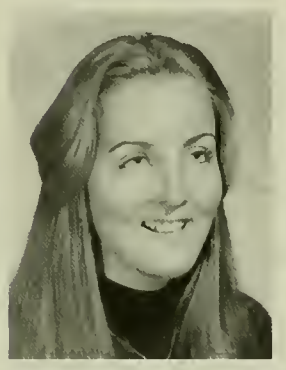

Helen Shepherd
Kirk Sheppard
Gary Sherbert

Charles Sherbow
Helen Sherman
Toby Sherman

Susan Sherwood
Ruth Shields
Paula Shill

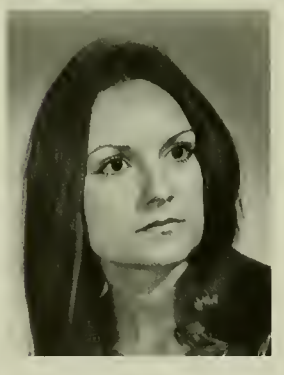

Lane Shimabukuro
Nancy Shook

Valerie Shukis
Diane Shulman

Mauria Shulman
Michael Siegel

Anne Silver
Lynn Silverman

Linda Simmons
Morton Simon

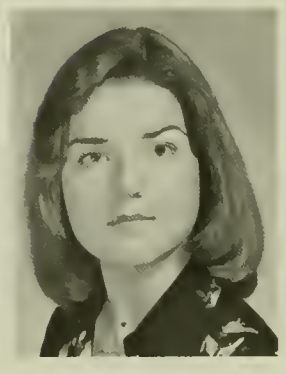

Anthony Sintetos
Dennis Sirbaugh

Bonnie Small
Ellen Small

Bonita Smith
Denise Smith

Donald Smith
Donald Smith

Janice Smith
John Smith

Meredith Smith
R. Kirk Smith

Robert Smith
Robert Smith

Thomas Smith
Leslie Smulen

Norman Sobin
Carol Sobnosky

Barbara Sohmer
Phillip Somerset

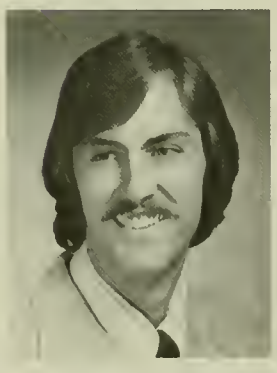
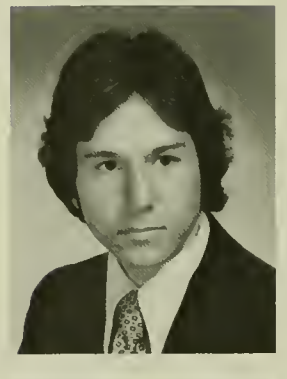

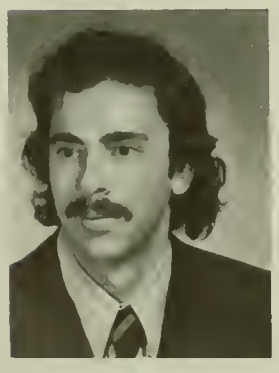

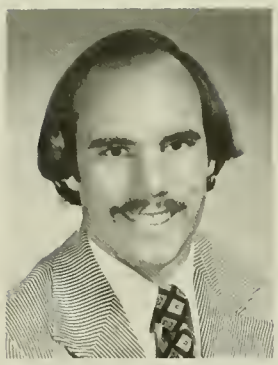

Joanne Somerville
Margaret Soohoo
Robert Sorenson
Karen Sorkin

Willis Lee Spann
Barry Sparks
William Spates
Sandra Speicher

Ann Speilman
Arlene Speilman
Audrey Spivak
Linda Spratling

Gary Stack
Harriet Stanley
Dominick Stasulli
Jeff Stathus

Barbara Stauber
Susan Steely
Beatrice Stefun
Debra Steinbach

Wayne Steinberg
Richard Stevick

Gayle Stevens
Jeffrey Stevenson

Olga Stewart
Valerie Stewart

Pam Steyn
Jacqueline Stirn

Elizabeth St. John
Beverely Stocksdale

Robert Stockwell
Debra Stogdale

Melva Stokes
Margaret Stolka

Nancy Stoller
Anne Stratton

Alice Stress
Gary Strobel
Patricia Sturdevant

Bruce Sullivan
Eileen Sullivan
Maurice Sullivan

Martha Summers
Eric Swartz
Mavis Swerdel

John Swindler
Rochelle Taberoff
Nematolah Taghavi

Christina Tan
Michael Tannenbaum
Drucilla Tanner

Robert Tarbutton

John Tatum

Harry Taylor

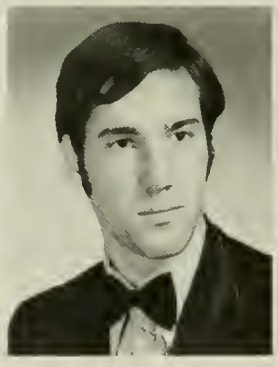

Louise Taylor

Michael Taylor

Shirleeta Taylor
Billie Tepper

Russell Tess
Denise Tester

Amy Tetervin
John Thaler

Monica Theis
Johanna Thomas

Maria Thomas
Robert Thomas

Harry Thomason
Susan Thompson

Howard Tischler
Leslie Tobias

Suzanne Tobin
Mark Todd

Mary Tolton
Kathy Torib

Linda Torchinsky
Joanne Train

Barton Trenk
Terry Tretter

Christopher Triolo
Cassandra Tsiatolas

Mark Tucker
Alvin Turner

Linda Turner
Judy Uhl

Victor Ukpolo
Leona Upton

Candy Urdahl
Corinne Vaille

Dale Valentine
Imants Vanags
Jeffrey Van Grack
Frederic Van Valkenburg

Carol Vaughn
Jose Vazques
Judy Venick
Hernan Vera

Julie Victorian
Nancy Vieira
Jennifer Vogelgesang
Nancy Volz

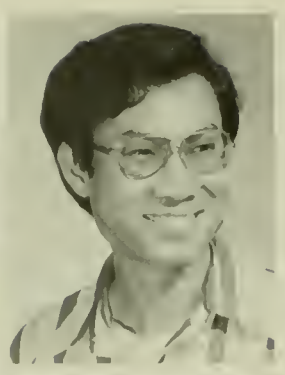
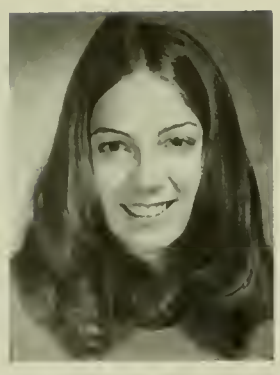

Charles VonFriend
Staporn Vuthiganond
Cheryl Wagner
Jeff Wagner

Alan Waldenberg
Britt Walderhaug
Dianne Walker
Kathleen Wall

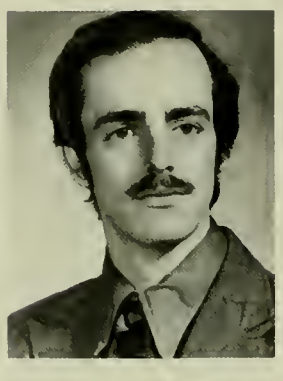

David Walser
Colleen Walsh

Dave Walsh
Kathryn Walter

M. Chris Walter
Susan Walter

Alfred Walters
William Ward

Jamie Waters
Thomas Waters

Carolyn Watkins
Yunan Way
Edward Weber
Karen Weber

Laura Weinberger
Sharon Weingarden

Debra Weinger
Richard Weinstein

Daniel Weisburg
Margaret Weismiller

Robert Weismiller
Fonda Weisberg

Laurie Weker
Patricia Wellington

David Wells
Mary Wenger

Sarah Wentzel

Barbara Wenzler
Catherine Werner
Janice Werner

Brian West

Kathleen West
Sarah West
Katherine Weston

Eleanor Wetherald

Deborah White

Linda White

Nadine White

Kevin Wiedel

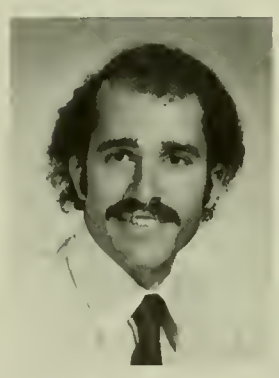

Jon Wiener
Patricia Wilens
John Wilkinson

Louis Willemin

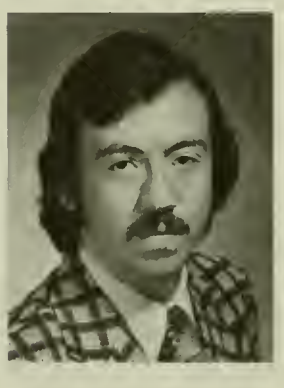

D'Ette Williams
Gordon Williams
Lynne Williams

Patrick Williams

William Williams
Reed Wilner
Barbara Wilson
Linda Wilson

Vicky Wise
Jane Wisor
Marilyn Withers
David Wittemeier

Patti Wolfe
Lorraine Wolpert
Bonnie Wood
S. Gail Wood

Esther Woodworth
Sandra Wright
Diane Wynn
Bruce Yankow

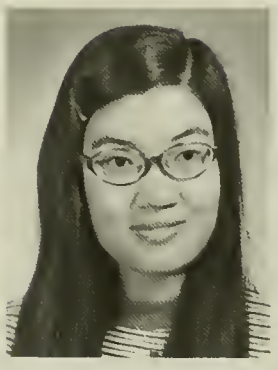

Ronald Yarashus
Ronald Yee
Sharon Yee
Evelyn Yenias
206 Bill Davis

Elisa Zeitlin

Alfred Zucchi

Beth Zulanch

Gwendolyn Zunger

Michael York
Donna Young
Susan Young
Albert Zawodney

Playing tricks on you?

Over the past four years your roomies did it to you, the computers did it to you, and so did your instructors. Now it's our turn.

If you didn't find your picture earlier you might be in this section; and, if you're not here you were probably in the portrait camera that was stolen.

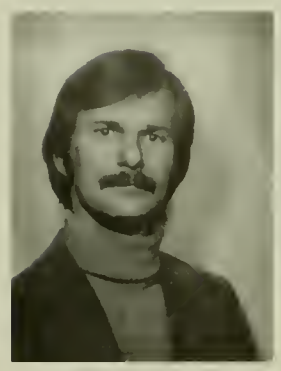

Robin Breiner
William Bumgardiver
Jo Burger

Joe Cohen
Kyle Durrett
Lynn Franklin

Robert Hamilton
Ellen Kerwitz
Allan Kogut

Katherine Mann
Arlene McCrow
Kathy Miller

Jila Rabiee
John Rigis
Nancy Rosenbaum

Jill Schneider

Suzanne Tobin

SENIOR DIRECTORY

Abercrombie, Marianne, Baltimore, Md.

Abudu, Femi, Tajudeey, Washington D.C., Chemistry, International Club, Soccer and Volleyball, Student Member of American Society for Medical Technology and the Maryland Society for Medical Technology.

Acevedo, Eduordo, Baltimore, Md., Engineering.

Ackerman, Lisa, Teaneck, N.J., Math Education, Alpha Lambda Delta, Kappa Delta Pi, Pi Mu Epsilon.

Ackerman, Suzanne D, Chevy Chase, Md., Psychology, Alpha Lambda Delta, Phi Kappa Phi, PACE.

Acty, Audria, Capitol Heights, Md., Co-chairman of Minority Health Pre-Professional Society, BSU, OMSE, PACE.

Adebiy, Tajudeen, Adepemi, Laurel, Md., Banking & Finance.

Aellen, John, P, College Park, Md., Resource Economics, Ski Club.

Aiken, Beverly, I, Washington D.C.

Ainsliie, R., Dean, Glenside, Pa., English, Wrestling, Campus Crusade for Christ

Akers, Brenda, Pasadena, Md., Costume Design, Commuter Peer Counselor.

Akingbala, Olusola, IBadan, Nigeria, Agronomy, Agronomy Society.

Akuma, Eleanya A, Hyattsville, Md., General Business.

Alexander, Karen, College Park, Md., Housing, Pi Beta Phi, Panhellenic Social & Activities Chairwoman.

Alexiou, Lillian P, Oxon Hill, Md., Art History.

Alexis, Niki, J, College Park, Md.

Allen, Sylvia, C, Baltimore, Md.

Alpert, Susan, D,Bethesda, Md., Biochemistry, Phi Kappa Phi, Phi Beta Kappa, General Honors, Hillel-Breirah.

Alston, Joan, Washington D.C., General Studies.

Alter, Jane, East Meadow, N.Y., General Studies, Alpha Epsilon Phi — Secretary, Pan Hellenic Rep., PACE, HELP Center, Volunteer American Cancer Society & Tay-Sachs Drive.

Altiere, Frederick, J, II, Clinton, Md., General Studies, Gynkana.

Amann, Katherine, M, Landover Hills, Md., Journalism, Tau Beta Sigma, Marching Band.

Ammenhauser, William, Oxon Hill, Md., Personnel & Labor Relations.

Amsel, Susan, Silver Spring, Md., Fashion Design, Delta Phi Epsilon.

Anders, Carol, Lutherville, Md., Studio Art.

Andersen, Walter, Greenbelt, lMd., Math.

Anderson, Jr., Raymond, V, Bowie, Md., General Business, Flying Club — Secretary.

Anderson, Vicky, L, Bladensburg, Md., Chemistry, Alpha Lambda Delta.

Anglemeyer, Donna, Palmyra, Pa., FMCD, Secretary-Treasurer St. Marys Dorm.

Ansel, Susan, Woodmere, N.Y., Textiles & Marketing.

Aqua, Joseph, E-Riverdale, Md., Botany, Commuter Peer Counselor.

Arnold, Allyn, J, Lutherville, Md., Journalism, Pi Beta Phi, Summer Diamondback, Graduate School Chronicle, Marching Band — Color Guard, Co-captain, Public Relations Student Society of America, Social Action Committee, Newman Center, Lambda Chi Alpha Crescent.

Aronson, Nancy, Hearn, Silver Spring, Md., English, Sigma Kappa, Diamondback.

Arthur, George, F K, Washington D.C., Economics, Vice-President Organization of African Students, Member Int. Students Council.

Atkins, Leslie, Baltimore, Md., History & English, Phi Alpha Theta, Mortar Board, WMUC — Business Manager, Calvert Literary Magazine, Dorm Treasurer.

Auerbach, David, Silver Spring, Md., Psychology, Psi Chi, HELP Center, Free University.

Axon, James, W, Silver Spring, Md., Sociology.

Axon, Patricia, C, Silver Spring, Md., Math.

Ayeah, Philip, N, Adelphi, Md., EDAD.

Baer, Barbara, Baltimore, Md., Family Studies, President Caroline Hall, RHA Legislator, HAC Rep.

Baer, Jamie-Beth, Bowie, Md., English, John Marshall pre-law Honorary.

Bahnick, Joan, Crofton, Md., French, Swim Team Timer, French Club.

Baker, Rex, M, Baltimore, Md., RTVF, Black Writers Workshop, "Just Us" Drama Troupe, Pamoja Ebony Choir, "Assassins" Karate Club.

Baker, Robert, E, Easton, Md., Recreation, Phi Beta Sigma, Recreation and Parks Society Student Branch, "Who's Who in American Junior Colleges".

Baldridge, Debbe, Riverdale, Md., Zoology, Aqualiners, Vice-President.

Bandy, James, Camp Springs, Md.

Barber, Patricia, District Heights, Md., Personnel.

Baron, Scott, Baltimore, Md., Government.

Barrett, Ifelinda, Bethesda, Md., Sociology.

Barrie, Louis, Baltimore, Md., Psychology, Phi Sigma Delta, Fraternity Softball, Football, Track, Phi Sigma Delta Dance Marathon Committee.

Barstow, Donna, Annapolis, Md., Elementary Education, Gamma Sigma Sigma — Historian, Aqualiners, 4-H Collegiate, Dr. Johnson's Clinic

Basloe, Robert, N, College Park, Md., Business, Intramural Golf, President Annapolis Hall.

Bass, Michael, G, Bethesda, Md., Anthropology, Sky Diving Club.

Bassett, Bridgett, Severna Park, Md., Physical Education, Kappa Kappa Gamma, WRA — Volleyball, Basketball, Swim Marathon, Co-sponsor Dance Marathon.

Battistone, Marianne, Silver Spring, Md.

Baum, Arlene, Pikesville, Md., Hearing and Speech, PACE.

Baxtlett, Brad, Rockville, Md., Government, Sigma Nu.

Beadenkopf, Edward, G, Baltimore, Md., Civil Engineering.

Beall, Sandra, Silver Spring, Md., Recreation, Campus Crusade for Christ.

Bean, Jr., Edward, Camp Springs, Md., Urban Studies, Alpha Tau Omega — House Manager, Gate and Key, Reporter for IFC Spectrum, Dance Marathon.

Beard, Jonathan, Germantown, Md., Elementary Education, Gymkana, Television Workshop.

Beaton, Gretchen, Northport, N.Y., Secondary Art Education, Pi Beta Phi, Kappa Delta Pi, Bridal Fair, Marching Band — Color Guard.

Bednarik, Jr., Charles, Davidsonville, Md., Physical Education, Sports Director YMCA, Track.

Beers, John, S, Rockville, Md., General Studies, Sigma Nu.

Belanger, Donald, District Heights, Md.

Bell, Kenneth, Rockville Center, N.Y., Civil Engineering, Chi Epsilon, American Society of Civil Engineers.

Bell, Michael, Silver Spring, Md., Accounting, Beta Alpha Psi — President, Intramural Football.

Benedick, Richard, A, Alexander, Va., Accounting.

Bengston, Richard, Laurel, Md.

Benning, Christopher, Maltwah, N.J., Chemistry, Intramural Baseball, Basketball, Hill Area Vice-President, Dorm Treasurer-Secretary, RHA.

Benton, Mary Jo, Linthicum, Md., Journalism Sigma Delta Chi, Diamondback, WMUC, Internships — The Montgomery County Journal, The Catholic Review, Stage Manager, Women's Athletic Association, Dorm Secretary, General Honors Cadre Leader, Tutor, Chapel Choir, Bible study, Committee on Campus Publications.

Benson, Lucille, Pacy, Lutherville, Md., Anthropology.

Berger, Joan, Bethesda, Md., Early Childhood Education.

Bergman, Donna, Silver Spring, Md., Plant Resource Management.

Bergmann, Brad, Potomac, Md., Industrial Arts, Sigma Chi.

Berman, Iris, Baltimore, Md., Special Education.

Berman, Louis, Columbia, Md., Economics, President — French-Italian Student Association.

Bernhardt, Pilar, Temple Hills, Md., Spanish, Sigma Delta Phi.

Berry, Bobbi, Temple Hills, Md., Elementary Education, State Recreation and Parks Association — President, Hockey, Swimming, Recreation Society, CORE, PACE, PAB, MRPS, MSTA, UCA, NRPA.

Berry, Coleen, Dee, Naugatuck, Conn., Journalism, Kappa Tau Alpha, Sigma Delta Chi, Diamondback, Cambridge Area Council — Secretary, Pep Committee.

Betaharon, Maurice, Adelphi, Md., Mechanical Engineering.

Betts, Regina, S, Baltimore, Md., Criminology, PACE.

Bickings, Charlene, Camp Springs, Md.

Binder, Ethel, Silver Spring, Md., Crafts, Alpha Epsilon Phi.

Bishi, Tajudeen, Hyattsville, Md., Chemical Engineering.

Blake, Michael, P, Cumberland, Md., Business Administration.

Blakeley, Carol, Bethesda, Md., History, Alpha Omicron Pi.

Bliss, Helen, L, Chevy Chase, Md., German.

Blum, Andrea, Rockville, Md., Experimental Foods, Institute of Food Technology.

Blummer, Raymond, Odenton, Md.

Boggess, Laura, Montgomery, Silver Spring, Md., American History, Phi Alpha Theta, Mortar Board — Treasurer, Women's Political Caucus of Prince George's County.

Bodkin, Richard, A, Crofton, Md., Government.

Bogus, Joanne, Silver Spring, Md., English, Little Sisters of Sigma Pi.

Bolard, Laurie, Baltimore, Md., General Studies.

Bollens, Michele, Adelphi, Md., Studio Art.

Bolshow, Nancy, Randallstown, Md., ELED, Phi Sigma Sigma, Homecoming Steering Committee, UPB.

Bolt, Robert, Bel Air, Md., Finance, Alpha Gamma Rho.

Boltas, Debra, Old Bridge, N.J., Psychology.

Bonvie, Robert, C, New Milford, N.J., Agronomy.

Boone, Nancy, Rockville, Md., Amst st.

Boosinger, Thomas, H, New Carrollton, Md., Mechanical Engineering, Pi Tau Sigma.

Bordenick, Helene, Silver Spring, Md., Early Childhood Education, UPB.

Boschen, Margaret, Washington D.C., Spanish.

Boswell, Terese, M, Hyattsville, Md., Recreation, Delta Gamma, Panhell Rep.

Bosworth, Greer, Baltimore, Md.

Bowen, Dale, Washington D.C., Production Management.

Bowen, Vicky, Silver Spring, Md., Home Economics Education, Ski Club.

Bowman, John, Mt. Rainier, AGEN, Student Branch of the American Society of Agricultural Engineers — President.

Bowman, Margoret, Silver Spring, Md., Elementary Education.

Bradley, Richard, Potomac, Md., Physical Education, Track, Gymnastic Troupe.

Bradley, Wanda, Edgewood, Md., Library Science, Delta Sigma Theta — Recording Secretary, President — St. Mary's Dorm.

Bradshaw, Jan, Silver Spring, Md., Recreation, Phi Alpha Epsilon, Ski Club.

Bradshaw, Kenneth, J, Baltimore, Md., Education, Phi Kappa Sigma.

Branan, James, Hyattsville, Md., Zoology, Phi Sigma, Chorale, Chorus.

Brandon, Sally, Laurel, Md., RTVF, WMUC.

Braymer, Barbara, Rockville, Md., Recreation, Phi Alpha Epsilon, WRA.

Breakiron, Stanley, Lanham, Md., Zoology.

Breen, Rosemary, College Park, Md., General Studies.

Brewer, Pamela, Beltsville, Md., General Studies, Stage Crew, Library Aid, Police Aid, PACE.

Briscoe, Diane, L, Chestertown, Md., Early Childhood Education.

Brodsky, Donna, L, Bel Air, Md., Interior Design, Alpha Gamma Delta — House Chairman, Phi Alpha Theta, WRA Rep., Horsebackriding, Basketball, Committee Chairman WRA Sports Day, Hostess — Aqualiner's Show, Little Sister President, AID.

Brooks, Michele, Kensington, Md.

Brooks, Timothy, Chestertown, Md., Chemistry, Arnold Air Society, Intramurals, Kent Hall — Treasurer, General Committee on Student Affairs, Senate.

Brown, Stephanie, S. Oxon Hill, Md., Accounting.

Brown, Wendy, Havertown, Pa., Special Education, CEC.

Bunger, Jo, Edgewood, Md., Sociology.

Buckley, Susan, Silver Spring, Md., Special Education, Sigma Delta Pi, PACE, CEC.

Burger, Paul, S, Greenbelt, Md., Information Systems Management, ISM Student Organization for Computing Machinery.

Burke, Patricia, Syosset, N.Y

Buscher, Michael, J, Wheaton, Md., History.

Buschman, Bob, Forestville, Md., Electrical Engineering, IEEE, EEUA.

Butler, Cindy, Bethesda, Md., English for Prelaw.

Butler, David, Woodbridge, Va., Writer for "Contact", Photographer and Cinematographer.

Butler, Gregory, Landover, Md., Electrical Engineering.

Byrd, Ronald, College Park, Md., Government.

Caballero, Gustavo, G, Hanover, Md., Government.

Caffiaux, Suzanne, J, Silver Spring, Md., Textiles & Apparel.

Canin, Gail, H, Baltimore, Md., Elementary Education, Phi Sigma Sigma.

Caplan, Doreen, Baltimore, Md., Special Education, Kappa Delta Pi, PACE, American Foundation for Autistic Children.

Caplan, Rae, Baltimore, Md., Early Childhood Education.

Cark, Sharon, Chillum, Md.

Carl, Sarah Jane, Rockville, Md., Consumer & Management Studies, Alpha Gamma Rho.

Carnevale, Madeline, Riverdale, Md., Physical Education, Navigators.

Carpenter, Anne, Derwood, Md., Institution Administration, Omicron Nu, WRA, Collegiate Home Economics Organization — President Undergraduate Advisory Committee.

Carpenter, Leslee, Crofton, Md., International Affairs, Gymkana — Treasurer, President.

Carson, Bruce, Columbia, Md., RTVF, Production Crew for Richard III.

Casasanta, Jamie, A, Milford, Mass., English, Kappa Delta, Secretary — Panhellenic Council.

Chaillet, Sandra, Temple Hills, Md., TXAP, UPB.

Chaimson, Terri, Silver Spring, Md., Dietetics, Collegiate Home Economics Organization.

Chaisson, Gabe, M, Silver Spring, Md., Philosophy.

Chandler, Barbara, Chevy Chase, Md., Family Studies, Chapel Choir, Navigators.

Chappell, Patricia, Baltimore, Md., Psychology.

Charig, Danielle, I, Munich, Germany, German, Delta Phi Alpa, Free University.

Cherry, Gloria, J, Baltimore, Md., General Studies.

Chew, Dale, V, Annapolis, Md., Library Science, Marching Band, Concert Bank, Supervisor — Public Service Area in Reserve Room.

Child, Godfrey, Timonium, Md., Physical Sciences, Tau Epsilon Phi, Intramural Sports, Vice-President Ellicott.

Chirumbole, Stephen, Silver Spring, Md., History, Phi Sigma Delta, Phi Beta Kappa, Phi Alpha Theta.

Chisholm, Colin, J, Lanham, Md., Journalism.

Chiswell, Particia, Bethesda, Md., TXAP.

Christopher, Donald, Hyattsville, Md., Zoology.

Cicala, Concetta, Silver Spring, Md., Spanish.

Clark, James, Lanham, Md., Industrial Arts.

Clemens, Barbara, Annapolis, Md., Criminology, Aqualiners.

Clifton, Bill, Forest Heights, Md., Mechanical Engineering.

Cobb, Helen, Rockville, Md., General Studies.

Cogliano, Vicent, T, Rockville, Md., Civil Engineering.

Cohen, Dean, Hagerstown, Md., BioScience.

Cohen, Ira, Livingston, N.J., Personnel Management Labor Relations, Soccer, Intramurals, Judicial Board Member, Resident Assistant.

Cohen, Linda, Baltimore, Md., Microbiology, Alpha Lambda Delta, Sigma Alpha Omicron.

Cole, Bruce, Beltsville, Md., English, Accompanist for Madrigal Singers.

Cole, Mary Eileen, Oxon Hill, Md., Horticulture. Pi Alpha Xi, Horticulture Club.

Colello, Diane, Frankline Square, N.Y., Elementary Education, Alpha Epsilon Phi, Dr. Johnson's Clinic, HELP Center, PACE, Cancer Marathon.

Coleman, Marie, College Park, Md., Phi Xi Omicron, Alpha Delta Pi — Scholarship Chairman.

Coley, William, J, Landover, Md., Foreign Language Education, Alpha Phi Omega, Navigators, Undergraduate Rep — Germanic and Slavic Language.

Collie, Wesley, Brookeville, Md.

Collier, Robert, Baltimore, Md., Physics.

Collins, Antoinette, Derwood, Md., FMCD, Dorm Executive Council, Community Service.

Colvin, Deborah, Silver Spring, Md., Management & Consumer.

Commodore, Iris, Chestertown, Md., Psychology.

Conlon, Thomas, Adelphi, Md., Accounting, Beta Alpha Psi, General Honors Program.

Connelly, Sharon, Forest Heights, Md.

Conrad, Jill, Hyattsville, Md., French, French Club.

Conroy, Sharon, A, New Park, Pa., RTVF, Somerset — Gov't President, HAC, RHA, Intramural Basketball, Volleyball, Mardi Gras.

Cooke, Colleen, Hyattsville, Md., Early Childhood Education, Alpha Kappa, Alpha, Chapel Chorus.

Cooks, Valerie, Fairmount Heights, Md., Secretarial Education.

Coon, Curtis, Bethesda, Md., Government, Alpha Phi Omega, Phi Sigma Alpha.

Cooper, Vernon, W, Greenbelt, Md., Agronomy, Agronomy Club — Vice President, Executive Committee Division of Agriculture & Life Science Council, 10th Place Northeast Region Soil Judging, 1st Place Team Northeast Region Soil Judging and Nation.

Copley, David, H, Elkton, Md., Architecture, b Sigma Nu.

Cordill, Georgia, Belcamp, Md.

Costin, Roger, Oxon Hill, Md., Government.

Coulbouren, James, Salisbury, Md., Psychology.

Coulter, Betsy, Towson, lMd., Advertising Design.

Creel, Therese, I, Silver Spring, Md., Chemistry.

Crespo, Ramiro, E, Potomac, Md., Economics, President Latin American Association.

Crombie, Lynn, M, University Park, Md., Interior Design, AID, Ski Club.

Cross, Sandra, Bowie, Md., Spanish, Sigma Delta Pi, Latin American Association.

Crotty, Nancy, J, Washington D.C., Music.

Crow, Patricia, A, Glen Burnie, Md., Textiles & Marketing, Kappa Delta, American Association For Textile Technology — Treasurer, Society For Advancement & Management — Secretary.

Crowley, Robert, Andrew, Athens, Pa., Agricultural Engineering, American Society of Agricultural Engineers — Scribe.

Culp, Clark, T, Baltimore, Md., Aeronautical Engineering, Pi Kappa Alpha — Vice-President, Intramurals.

Cytryn, Susan, Syosset, N.Y., special Education, Mortar Board, Phi Kappa Phi, Kappa Delta Pi, CEC — President, Student Governor, Vice-Chairman of All College Student Organization.

Czecha, Jackie, Potomac, Md., RTVF.

Dabbs, Lawrence, Beltsville, Md., Accounting.

Dabkowski, Mark, Ellicott City, lMd., Accounting, Intramurals, Floor Treasurer.

Dakelman, Mitchell, Highland Park, N.J., RTVF, Company Cinematheque — Officer, Track, Cross Country.

Dameron, Wayne, T, Suitland, Md., Economics, Omicron Delta Epsilon.

Daniels, Ronald, E, Beltsville, Md., Biology.

Danes, Mildred, Washington D.C., Elementary Education, Student Worker in Elementary Education Office.

Danisi, Flora, College Park, Md., Zoology, Phi Sigma, Pre-Med Society.

Darrow, Denice, Glenn Dale, Md., Journalism, Kappa Tau Alpha, Phi Kappa Phi, Spanish Honor Society, Women In Communications, Public Relations Society of America.

Davenport, Walter, N, Riverdale, lMd., Sociology.

Davies, Robert, A, Alexander, Va., Pre—med Psychology.

Davis, Jr., Andrew, V, Washington D.C., Government.

Davis, Anthony, J, Hillcrest Heights, Md., Math.

Davis, Larry, Baltimore, Md., Electrical Engineering, IED, Upward Bound, Operation Crossroads Africa.

Day, Mary Jane, Washington D.C., Geology.

Day, Rachel, Smithsburg, lMd., Early Childhood Education, Kappa Delta Pi.

Dean, Marcia, A, Middletown, Md., Early Childhood Education.

deCinque, Deborah, Haddonfield, N.J., Speech & Hearing Association, CEC, Deaf Media Council, Riding Club, Campus Council for Accessibility.

Deems, Jr., Eugene, Stevensville, Md., RTVF, Sigma Delta Chi, Argus/Dimension, Diamondback, Terrapin Yearbook.

Deering, Barbara, J, College Park, Md., Early Childhood Education, Kappa Delta — Vice-President, Ski Club, PACE.

Deitz, Ruth, Rockville, Md., Special Education, Delta Phi Epsilon.

DeJoia, Emily, Rutherford, N.J., Dance, Maryland Dance Theatre.

DeMaris, Barry, Centreville, Md., Recreation.

Dempewolf, Diane, Rockville, Md., Philosophy, Crisis Hotline, Chapel Choir.

Denbow, D, Michael, Cockeysville, Md., Pre-Vet, Lambda Chi Alpha.

Dickter, Michael, Adelphi, Md., Accounting, Phi Eta Sigma, Beta Alpha Psi, Beta Gamma Sigma, Intramural Softball.

Dilmanian, Erik, New Gardens, N.Y., Business Administration, Ski Club, Fencing Club, Dorm Treasurer.

Dineley, Richard, Hyattsville, Md., Finance, UCA.

Disharoon, Dianne, Snow Hill, Md., Interior Design, National Society of Architectual Historians, AID.

Disman, Judith, Silver Spring, Md., History.

DiVincenzo, Stephen, Rockville, Md., Microbiology.

Dixon, Christine, Silver Spring, Md., Music Education, Chorale, Chapel Choir — Secretary.

D'Jaen, Silvia, I, Rockville, Md., Urban Studies, Foreign Student Organization, Student Rep. American Institute of Planners Conference.

Doe, Robert, Kensington, Md., Psychology.

Doerr, Alan, Beltsville, Md., Electrical Engineering, Eta Kappa Nu, EEUA — Director, IEEE, AIAA.

Donkerly, Edward, Pasadena, Md.

Donnelly, Laurie, A, Baltimore, Md., Physical Education, Varsity Lacrosse, Varsity Basketball — Co-captain, WRA.

Dooley, Rose, Mobile, Ala., English, Alpha Gamma Delta, Little Sister of Alpha Tau Omega.

Doran, Frank, Hyattsville, Md., Physical Science.

Dorn, Ronald, Baltimore, Md., Zoology.

Dorr, Linda, K, Silver Spring, Md., General Studies, Christian Science Organization — Secretary, President.

Dorsey, Denise, Washington D.C., Advertising.

Dosh, Dorothy, T, Kensington, Md., Psychology, Alpha Phi.

Downs, Belinda, Baltimore, Md., Elementary Education.

Dreizen, Howard, Baltimore, lfd., Accounting, Phi Sigma Delta, Phi Eta Sigma, Beta Alpha Psi, IFC.

Drummond, Walter, J, Middletown, Del., Agronomy.

Dudek, Frederick, M, Baltimore, Md., Marketing, Delta Tau Delta.

Duffy, Genevieve, A, Rockville, Md., Special Education, Alpha Omicron Pi.

Dugard, Karen, Ashton, Md., Animal Science, Intramural Basketball, Dorm Vice-President, Block & Bridle Club, Ski Club.

Dula, Gary, Suitland, lfd., Electrical Engineering, IEEE.

Dunfee, Deborah, Lusby, Md., General Business.

Dunham, Diane, Arlington, Va., General Studies.

Dunlap, William, Baltimore, Md., Zoology, Phi Kappa Tau, MaryPIRG, Pre-lfed Society.

Durrett, Kyle, Towson, Md., Elementary Education.

Duvall, Henry, F, Washington D.C., Journalism, Sigma Delta Chi, Diamondback, Black Explosion.

Earnhardt, Everett, Seabrook Md., Industrial Arts.

Ebert, Gary, H, Silver Spring, Md., Psychology, Phi Sigma Delta.

Eckhardt, Barbara, E, New Carrollton, Md., Advertising.

Economides, George, Annapolis, Md., History, SGA, President Orthodox Christian Fellowship, Hellenic Club, History Undergraduate Association.

Edelhoch, Leslie, J, Bethesda, Md., Sociology, Alpha Kappa Delta.

Edwards, Helen, J, Wheaton, Md., RTVF, UPB, Dorm Social Chairman.

Eger, Maire, Silver Spring, Md., Psychology.

Ely, Linda, Silver Spring, Md., Art, Art League.

Eng, Karen, M, College Park, Md., Early Childhood Education.

English, Mary, Rockville, Md., RTVF, Dorm President, UPB.

Englund, Lynn, Bethesda, Md., Zoology.

Ennis, Patricia, C, Glen Arm, Md., Math.

Enty, Susan, A, San Antonio, Tex., Early Childhood Education, Alpha Kappa Alpha, Track Team — Manager, Navigators, WMUC.

Epstein, Elaine, Silver Spring, Md., Math, Pi Mu Epsilon, Dorm Officer, Student Advisor Career Development Center.

Epstein, Jane, Baltimore, Md., Accounting, Beta Alpha Psi, Beta Gamma Sigma, HELP Center.

Eschbach, Paul, Adelphi, Md., Geology, Sports Car Club.

Espil, Sue, Breensboro, Md., Interior Design.

Ethndge, Deborah, Silver Spring, Md., Physical Education, Pom Poms.

Eustis, Mary, C, Oxon Hill, Md., FMCD.

Evans, Billy R, Hyattsville, Md., Accounting.

Evans, Teresa, Aberdeen, Md., Sociology.

Fagan, Bridget, Bethesda, Md., Marketing, American Marketing Association, WRA.

Fahrman, James, Pasadena, Md., Law Enforcement, Ski Club, Law Enforcement

Association, Intervarsity Christian Fellowship.

Fahmer, Kathleen, Berwyn Heights.

Fales, Samuel, Laurel, Md., RTVF, WMUC — Business Manager, General Manager.

Farivari, Abdolreza, Silver Spring, Md., Zoology, Pre-Med Society.

Favali, Flavia, Bethesda, Md., Special Education.

Feder, Barbara, Crofton, Md., Government, WRA, Equestrian Club, RHA, Hall President, Intern Capitol Hill For U.S. Senator J. Glenn Beall, Jr.

Feigenbaum, Dorothy, Lakewood, N.J., Textiles & Apparel, American Association for Textile Technology, Product Safety Commission.

Fein, Janet, Cresskill, N.J., English, Phi Sigma Sigma.

Feit, Martha, Baltimore, Md., Library Science.

Feldman, Cheryl, Mor., N.J., Psychology, Sigma Delta Tau — Pledge President, WRA Rep., Women's Health Care Center, Women's Counseling, Women's Crisis Center, Dancer for Cancer, Women's Hot Line.

Feldman, Edward, Beltsville, Md., Finance, Tau Epsilon Phi, Cheerleader.

Feldman, Rochelle, P, Baltimore, lMd., Special Education, Phi Kappa Phi, Kappa Delta Pi, Who's Who in American Colleges & Universities, Committee for Accessibility, Administrative Liaison, President, Coordinator Cottage of Retarded Boys, PACE, CEC.

Ferretti, Martin, Silver Spring, Md., French.

Fields, Rosalind, Easotn, Md., Business Education, Delta Sigma Theta — Dean of Pledges, President, PACE.

Filby, Marion, Bowie, Md., Botany.

Filipas, Elizabeth, Bethlehem, Pa., FMCD, Alpha Phi — Treasurer, Vice-President, PACE.

Finkle, Grace, Trenton, N.J., Psychology & English, General Honors Program, English Honors Program, Psychology Honors Program, Psi Chi, Phi Sigma Delta, Opera Workshop.

Fiora, Christopher, V, Silver Spring, Md., Government, Sigma Alpha Epsilon, Intramurals.

Fisher, Donald, J, Greenbelt, Md., IFSM, ACC Student Athlete Honor Roll, Varsity Track & Field, All ICFA Track Team, James H. Kehoe Ring Award.

Fitzgerald, Robert, Massapegua, N.Y., Sociology.

Fitzgerald, Steve, Forestville, Md., Law Enforcement.

Fitzpatrick, Terence, Adelphi, Md., IFSM.

Fleischmann, Kenneth, Rockville, Md., Law Enforcement, Delta Upsilon.

Fleming, Dennis, Baltimore, Md., Marketing, Theta Chi, American Marketing Association Advertising Association, Greek Yearbook Editor, Intramural Sports, Debate Team.

Flood, Ellen, A, Coatesville, Pa., Special Education, Pi Beta Phi, Kappa Delta Pi, Diadem, PACE.

Flores-Amaya, Felipe, Silver Spring, Md., Aerospace Engineering.

Flournoy, Andrea, Baltimore, Md.

Foarde, Jerald, M, Columbia, Md., Marketing & Business.

Fogler, William, Baltimore, Md.

Font, Louis, E, Annandale, Va.

Ford, Richard, J, McLean, Va., Accounting, M-Club, Varsity Track.

Forman, Cynthia, Gaithersburg, Md.

Forman, Eddy, J, Silver Spring, Md., Conservation, Phi Sigma Delta, Phi Sigma, Alpha Zeta, Intramural Football, Ping-Pong, Scuba Diving Club, Sky Diving Club.

Forsman, Chas E, Frederick, Md., Marketing, Phi Delta Theta.

Foster, Grace, E, Camp Springs, Md., Journalism.

Foster, Susan, G, Silver Spring, Md., Journalism, Diamondback, Black Explosion — Editor, Dorm President, Sigma Delta Chi.

Foutz, Cynthia, New Carrollton, Md., Elementary Education.

Fradin, Marilyn, Baltimore, Md.

Francisco, Beverly, Greenbelt, lfd., Early Childhood Education.

Frank, Lynne, Silver Spring, Md., lfanagement & Consumer Studies.

Freemon, Alan, Wheaton, Md., Zoology, Ellicott Executive Committee.

Friedman, Gail, Baltimore, Md., Early Childhood Education, Phi Sigma Sigma, Ski Club.

Frederick, Robert, Kensington, Md., Recreation, Bowling Club.

Freldlin, Mark, Silver Spring, Md.

Frieder, Fran, Tamanac, Fla., History, Phi Alpha Theta, Ski Club, Career Development Center Student Advisory Board, History Dept. Appointments Promotion Tenure Committee.

Friedman, Russell, J, Brooklyn, N.Y., RTVF, Intramurals, Television Workshop.

Fritz, Mary Ann, Silver Spring, Md., FMCD, Campus Crusade for Christ.

Frumkin, Robert, Silver Spring, Md., Marketing, RHA — Athletic Chairman, Floor Vice-President, Ellicott Executive Committee.

Fugate, Susan, Beltsville, Md., Biological Sciences.

Fuhrer, Deborah, College Park, Md., Psychology.

Gaines, Mary Ellen, Silver Spring, Md., Recreation.

Galey, James, L, Bethesda, Md., Business, Phi Delta Theta.

Galinkin, Andrea, Colonia, N.J., Elementary Education.

Gallup, Jill, Silver Spring, Md., Hearing & Speech, National Student Speech & Hearing Association — Secretary, PACE.

Garcia, Arlene, Gaithersburg, lMd., Architecture, Volleyball.

Garretson, Suzanne, Millstone, N.J., Therapeutic Recreation, Kappa Delta — President, WRA, Swimming, Volleyball.

Gearin, Thomas, Rockville, Md.

Gendason, Ferne, Bethesda, Md., Health Education, WRA, Volunteer American Cancer Society.

George, John, New Carrollton, Md., Accounting.

Gholson, Gwendolyn, Lake Grove, N.Y., RTVF, BSU, PACE, WMUC.

Gibbons, John, Bethlehem, Pa., Social Studies, Phi Delta Theta, Kalegathos, Omicron Delta Kappa, Gate and Key, Wrestling — Captain.

Gibbs, Elizabeth, O, Rockville, Md., Physical Education, Ski Club, AAHPER, NEA.

Giberman, Audrey, C, Silver Spring, Md., Psychology, Psi Chi, Eta Beta Rho, Resident Assistant, Hill Area Judicial Board, Desk Receptionist, PACE.

Giberman, Howard, Silver Spring, Md., Special Education, CEC, PACE.

Gibson, Barbara, Riverdale, Md., Music.

Gibson, Deborah, Jane, Wilmington, Del., General Studies.

Gibson, Philip, Wilmington, Del., Transportation, Delta Nu Alpha, Intramurals, Athletic Director Cumberland, Treasurer Cumberland.

Gigerich, Karla, R, Lanham, Md.

Gill, Daniel, P, Hyattsville, Md., Russian, Russian Club.

Gilman, James, S, Hyattsville, Md., General Studies.

Gilroy, Andrea, Friendly, Md., Special Education.

Gipson, Malcom, K, Cheverly, Md., Education.

Giraldi, Eleanor, Silver Spring, Md., Government, Alpha Delta Pi, Phi Beta Kappa.

Gittleson, Gary, F, Silver Spring, Md., Personnel & Labor Relation, Phi Sigma Delta.

Glass, Sue Ann, Baltimore, Md., Math, Pi Mu Epsilon — Secretary, President, Alpha Lambda Delta, Mortar Board, Algel Flight.

Glasser, Lee, A, Baltimore, Md., Zoology.

Gold, Gary, Silver Spring, Md., Economics.

Gold, Nancy, Bergenfield, N.J., Textile Marketing, Alpha Phi, Omicron Nu, Mortar Board, AATT.

Gold, Neal, Silver Spring, Md., Sociology, Soccer Team, Senate.

Gold, Sherrie, L, Baltimore, Md., Speech & Hearing, National Student Speech & Hearing Association.

Goldberg, Anne, H, Margale, N.J., Criminology.

Goldberg, Janet, Greenbelt, Md., Physical Education.

Goldberg, Paul, Bethesda, Md., Microbiology.

Goldfarb, Lynn, Franklin Square, N.Y.

Goldfield, Barbara, Dumont, N.J., Horticulture, Dorm President.

Goldman, Gary, H, Baltimore, Md., Interior Design.

Goldman, Lewis, Washington D.C., Crafts.

Goldsmith, Heidi, Baltimore, Md.

Goldstein, Mark, A, Westbury, N.Y., Accounting.

Goodman, Jill, A, New York City, N.Y., Art Education, Ski Club, Photography Club, PACE.

Goodman, Jill, Cranford, N.J.

Gorinson, Roberta, Seabrook, Md., Psychology.

Gorman, Robert, A, Gaithersburg, Md., Accounting, Intramurals, Floor Treasurer.

Graber, Stuart, New Hyde Park, N.Y., RTVF, TEP, WTVM-TV Workshop, Football, Basketball, Broadcast Journalists Foundation, National Association of Broadcasters.

Grabowski, Franklin, Baltimore, Md., Civil Engineering, Chi Epsilon, ASCE, Intramural Soccer, Football, Executive Committee Cambridge Hall.

Grace, Jeanne, Potomac, Md., Spanish.

Grahn, Sxavier, Annapolis, Md., Accounting.

Grasso, Emilie, A, Nutley, N.J., Psychology.

Grasz, Graves, Kathy, Joppa, Md., Dance.

Donald, Laurel, Md., Business & Management, Delta Sigma Pi.

Graves, Louise, Silver Spring, Md.

Green, Deborah, Baltimore, Md., Special Education, Kappa Delta.

Green, John, F, Silver Spring, Md., Accounting.

Greenbaum, Milton, Greenbelt, Md., General Studies.

Greenbaum, Ronald, Rockville, Md., Marketing, Tau Epsilon Phi, Finance Committee, Academic Schedules and Registration Committee, Senator, Legislator, Assistant Speaker to the Legislator, PUB Board, Maryland Media Inc. Board of Directors, Chancellors Undergraduate Advisory Council, Governors Commission, Vice-President — SGA.

Greenberg, Barbara, Phoenix, Ariz.

Greene, Martin, Saddle Brook, N.J., Music, Phi Sigma Delta, Kappa Kappa Psi, Music Educators National Conference.

Greenwald, Diana, Silver Spring, Md., Studio Art, Sigma Delta Tau — Corresponding Secretary, Vice-President, UPB — Advertising Committee, Homecoming Committee, Career Development Center Student Advisory Board.

Greenwood, Joseph, Greenbelt, Md., IFSM.

Greiner, Robin, Bethesda, Md., Elementary Education.

Greskovic, Anita, A, Suitland, Md., Dental Hygiene.

Grieder, Gail, Fair Lawn, N.J., Government.

Griffith, Carol, Beltsville, Md., Criminology.

Griffin, Robin, Riverdale, Md.

Grollman, Franklin, Baltimore, Md., Psychology, Phi Eta Sigma.

Gross, Joyce, University Park, Md., Biochemistry, Alpha Lambda Delta, Vice-President Pre-Medical Society, American Chemical Society Student Affiliate, Undergraduate Committee of Agriculture & Life Science.

Grossman, Jeffrey, Rockville, Md., Marketing.

Grossman, Ronald, Rockville, Md., Microbiology, Phi Eta Sigma, Sigma Alpha Omicron, Pre-Dentistry Society.

Guentner, Stephen, Gatonsville, Md., Math, Intramural, Treasurer, President, Hagerstown Hall, Ellicott Area Social Chairman, RHA — Vice-President.

Gunn, Carol, Baltimore, Md., Special Education, Kappa Delta, Diamond, Intramurals Basketball, UCA, Pan Hellenic Rep., PACE, Kappa Alpha Little Sister.

Gunn, Madeline, New York, N.Y., Criminology, Bryon Group Home for Boys, PAL. Counselor, Investigators Aid for D.C. Bail Agency.

Gugig, Shelley, East Brunswick, N.J., Elementary Education, Alpha Epsilon Phi — Assistant Treasurer, President, Diamond.

Guy, Ruth, Annapolis, Md., Textiles & Apparel, American Association of Textile Technology, Collegiate Home Economics Association, Annapolis Lions Club Scholarship, Senatorial Scholarship.

Hagen, Kathleen, Columbia, Md., English, Sigma Tau Epsilon, WRA Intramurals, Recording Secretary, Dorm Rep.

Haines, Diane, Annapolis, Md., Sociology.

Hall, William, B, Ocean City, Md., Social Studies.

Halle, Marilyn, Baltimore, Md., General Studies, Women's Varsity Tennis Team.

Halligan, Susan, R, Laurel, Md., English.

Hameroff, Robert, Baltimore, Md., Criminology, Director HELP Center.

Hamilton, Robert, Laurel, Md., Public Administration.

Hammer, Edward, Stevensville, lMd., Zoology.

Hammer, Guy, Greenbelt, Md., Electrical Engineering, Tau Beta Pi, Eta Kappa Nu, Phi Kappa Phi, "Speculum Light Design," Clinical Engineering New, May 1974, TEEE, National Association of Bioengineers, National Society of Professional Engineers, Greek Club, Outstanding Achievement Award, Biomedical Apprenticeship.

Haneke, Hollis, Edison, N.J., Management & Consumer Studies.

Hardenstine, Suzann, Severna Park, Md., General Business.

Harding, Lisa, New Carrolton, Md., Sociology.

Hargis, Harry, Rockville, Md., German.

Hargy, Annika, B, Laurel, Md., Elementary Education.

Harmon, William, A, Silver Spring, Md., Business.

Harris, Lester, Takoma Park, Md., Zoology.

Harrison, Craig, Adelphi, Md., Urban Studies, Sigma Alpha Epsilon, Swim Team.

Harrison, Nancy, L, Oxon Hill, Md., Economics, Omicron Delta Epsilon, Dorm Treasurer.

Harrison, Philip, M, Silver Spring, Md., Photo-journalism.

Hart, Michael, P, Baltimore, Md., Civil Engineering, ASCE.

Hartley, Sharon, Frederick, Md., Elementary Education, Gappa Delta Pi, PACE, Baptist Student Union.

Hartman, David, B, Adelphi, Md., Finance.

Hartman, John, P, Cumberland, Md., Agronomy.

Hartranft, John, Camp Springs, Md.

Harvey, Wayne, G, Towson, Md., Accounting, Pi Kappa Alpha, Intramurals, Ski Club.

Haslinger, Thomas, Greenbelt, Md., Marketing, American Marketing Association.

Hassani, Alexander, Baltimore, Md., Personnel & Labor Relations, Beta Gamma Sigma, RHA — Vice-President, President Leonardtown Community Council, Campus Judicial Board.

Hastings, Patricia, Wheaton, Md., French, PACE.

Hatleberg, Andrew, Bethesda, Md.

Hausdorff, Eileen, Baltimore, Md., RTVF, Alpha Lambda Delta, Phi Kappa Phi.

Hausman, Robert, Silver Spring, Md.

Haywood, Tom, Cardiff, Md., Chemistry.

Heazel, Barbara, Severna Park, Md., Math, WRA, Floor Treasurer.

Hebb, Suzanne, E, Havre De Grace, Md., Art History.

Hein, Tina, College Park, Md., Textiles & Marketing, Alpha Omicron Pi.

Heller, Madeline, V, Rockville, Md., FMCD.

Henderson, Donald, J, Wheaton, Md., Math, Director of Auto Safety Research Center, Mary PIRG State Board of Directors.

Henkel, Jonathan, Wheaton, Md., Accounting, Ski Club — Treasurer.

Hergenovich, Janice, Hyattsville, Md., Studio Art, Alpha Phi.

Herndon, Andrew, J, Bethesda, Md., Economics, Track, Pole Vault.

Herrick, Kathy, A, Baltimore, Md., English.

Herson, Marla, Chevy Chase, Md., Psychology, Pep Committee.

Hewatt, Cynthia, Gaithersburg, Md., Elementary Education.

Hicks, Debora, Belair, Md.

Hill, Patsy, Elkton, Md., Psychology.
Wayne, Cumberland, Md.

Hodges, Caren, Glendale, Md., Journalism.

Hoff, Norma, District Heights, Md., Elementary Education.

Hoffman, Ronald, East Meadow, N.Y., Psychology, HELP Center.

Hoffmeister, Raymond, Baltimore, Md., Psychology, Tennis Intramurals.

Hofmann, Dianne, Silver Spring, Recreation, Chairman Recreation and Park Society.

Holahan, Patricia, Arlington, N.J., Management & Consumer Studies, Delta Delta Delta — House President, Marshall, Diamond, Little Sister — Vice-President, AHEA, MHEA, Adjunct Committee for Human Relations, Ski Club.

Holden, Carolyn, A, Mt. Rainier, Md., Accounting.

Hollway, Thelma, Landover, Md., Business Education, Resident Assistant.

Hook, Particia, Garrett Park, Md., Government.

Hoover III, Norman, W, Laurel, Md., Agronomy.

Hopp, Rachel, Silver Spring, Md., Spanish, Sigma Delta Pi, Friends of the Farmworkers Committee — Chairperson, Latin American Association, Intramural Tennis.

Hopson, Donald, Pelahatchie, Miss., ANSC.

Hossick, Allan, College Park, Md., General Business.

Howard, Dolores, Silver Spring, Md., Accounting.

Hudgins, Jeffery, C, Oxon Hill, Md., Civil Engineering, ASCE.

Hudspeth, Wendie, Glen Burnie, Md., Russian, Russian Club, Russian Club Play.

Hughes, Glendora, Baltimore, Md., Urban Studies.

Hultslander, Bruce, Beltsville, Md., Accounting.

Humphreys, Zoe, Laurel, Md., English.

Hunt, Daniel, Silver Spring, Md., Industrial Education, Intramural Football, Basketball.

Hunt, Dennis, Hyattsville, Md., General Business.

Hyman, Susan, Rockville, Md.

Hynes, Carolyn, Silver Spring, Md., Early Childhood Education.

Imus, Susan, Kensington, Md., Psychology, Psi Chi, Psychology Honors Program, Mortar Board, Psychology Honors Thesis, Resident Assistant Easton Hall, Outreach, Women's Rape Crisis Hotline.

Ing, Nancy, Odenton, Md., Studio Art, Alpha Lambda Delta, Mortar Board — Historian, Art League Committee for Campus Exhibitions, Gymkana Troupe, 3-Man Art Show Student Gallery, Paintings Exhibited in Undergraduate Library & Capital Center.

Irvine, Karen, Freehold, N.J., Special Education.

Irwin, Paula, Suitland, Md.

Ivins, Julianne, E, Silver Spring, Md., Speech Communications.

Jackson, Wanda, Washington, D.C., Early Childhood Education.

James, Dennis, Williamsport, Md., Zoology.

Janzegers, Jacqueline, Hyattsville, Md., Biochemistry.

Jaronski, Richard, Lanoka Harbor, N.J., IFSll, Tau Epsilon Phi.

Jawitz, Vicki, Brooklyn, N.Y., Psychology.

Jochum, John, S, Cheverly, Md., Fish & Wildlife Management, Alpha Zeta — Treasurer, Phi Sigma, Terrapin Rioteers.

Johnson, Andrew, F, Wheaton, Md., Civil Engineering, Isshinryu Karate Club.

Johnson, Anne, E, Severna Park, Md., Journalism, Kappa Gamma, Diamondback, Yearbook.

Johnson, Craig, Baltimore, Md., Hearing & Speech.

Johnson, Elizabeth, Silver Spring, Md., Math, Arnold Air Society, Maryland Medival Mercenary Militia, Baptist Student Union, Chapel Choir, Terrapin Rioteers.

Johnson, Emily, Germantown, Md., Public Relations.

Johnson, Irma, E, Baltimore, Md., Special Education, Non Phi Non, BSU.

Johnson, Josephine, Baltimore, Md., Government, Women's Basketball Team, Resident Assistant, Black Peer Counselor, PACE.

Jones, Donald, Temple Hills, Md., Criminology.

Jones, Gary, Silver Spring, Md., Zoology.

Jones, Joan, Rockville, Md., Elementary Education.

Jones, Thomas, Hyattsville, Md., Agronomy.

Josowitz, Lorraine, Silver Spring, Md., Business Statics, Phi Chi Theta, Eta Beta Rho, Bowling League.

Julian, Elizabeth, Baltimore, Md., Sociology, Alpha Kappa Omicorn, Intramural Tennis, Chief Justice Cambridge Judicial Board, Senator, Student Advocate, Chief Justices Board, Student Advisor.

Kaish, Michelle, Long Island, N.Y., Interior Design, Delta Phi Epsilon, Secretary, Mortar Board, AID.

Kalen, Pamela, Silver Spring, Md., Early Childhood Education.

Kalkstein, Mona, East Meadow, N.Y., Housing, Phi Sigma Sigma.

Kalus, Joanne, Baltimore, Md., History.

Kane, Miriam, Laurel, Md., Journalism.

Kang, Heyeun, Wheaton, Md., Experimental Food.

Kaplan, Beverly, Hillside, N.J., Education, Phi Sigma Sigma, Diamond, Kappa Delta Pi.

Karbeling, Michael, Potomac, Md., Psychology.

Karl, Edward, Washington D.C., Accounting, Sports Car Club.

Karlin, Paul, Silver Spring, Md., Sociology.

Karlinsky, Gail, Silver Spring, Md., Special Education, Alpha Lambda Delta, Kappa Delta Pi.

Kass, Marcia, Laurel, Md., Journalism, Sigma Delta Chi, Alpha Lambda Delta, Argus/Dimension, Diamondback.

Kastoen, Wendi, Baltimore, Md., Hearing & Speech, NSSHA.

Katlin, Robin, Silver Spring, Md., Sociology, Phi Sigma Sigma, Dorm Secretary, Security Position, Desk Receptionist, Undergraduate Assistant.

Katz, Lynda, Fern, Merrick, N.Y., Hearing & Speech Science, National Student Speech & Hearing Association — President.

Kaushiva, Audesh, Laurel, Md., Electrical Engineering, Eta Kappa Nu, IEEE, ANS.

Kay, Debra, Rumson, N.J., Speech Communication.

Kazanjian, Alan, Silver Spring, Md., Drama, University Theatre.

Kearney, Kathryn, Chevy Chase, Md.

Kemp, Kathryn, Hyattsville, Md., Math & Computer Science, Writing Programs for Cancer Study.

Kendrick, James, Silver Spring, Md., Law Enforcement.

Kennedy, Hazel, L, Washington D.C., Elementary Education, Alpha Kappa Alpha.

Kerr, Patricia, Oradell, N.J., Urban Studies, Intramural Basketball, Volleyball, Cambridge Complex Area Council.

Kessler, Richard, Scott, Rockville, Md., Law Enforcement.

Ketcham, Valerie, Potomac, Md., Anthropology.

Kiken, Susan, Woodbridge, N.J., Elementary Education.

King, Audrey, Silver Spring, Md., Early Childhood Education.

King, Robert, D, Rockville, Md., Transportation, Sigma Pi.

Kingsbury, Donna, Hyattsville, Md., Hearing & Speech.

Kinney, Yvonne, Washington D.C., Microbiology.

Kinzhuber, Patricia, Bethesda, Md., International Relations, Pi Sigma Alpha, Manager Denton Dining Hall, Academic Internship.

Kiviat, Robin, Oceanside, N.Y.

Kizner, Leslie, New Hyde Park, N.Y., Family Studies, Delta Phi Epsilon, Terrapin Editor, Ski Club.

Kleinman, Cynthia, Patchogue, N.Y., English, Kappa Delta Pi.

Kloch, Stephen, C, Baltimore, Md., Zoology, Intramurals.

Klompus, Karen, Baltimore, Md., Elementary Education.

Kobin, Alyse, M, Flushing, N.Y., Advertising Design, Delta Phi Epsilon.

Koeppel, Jeffrey, Silver Spring, Md., History & English, Phi Alpha Theta, John Marshall Pre-Law Honorary, Argus/Dimension.

Kofsky, Sherrie, Randallstown, Md., HESP, National Student Speech & Hearing Association, Hebrew Honor Society.

Kogut, Allen, Rockville, Md., Psychology, Phi Sigma Kappa — Secretary, Reader's Theatre.

Kola, Lenny, A, Hyattsville, Md., Government, Intramural Basketball, Football, Softball, Senate Human Relations Committee, RHA Rep.

Kolakowski, Ronald, Camp Springs, Md., Biological Sciences.

Koppal, Raymond, N, Takoma Park, Md., Accounting, UA Club.

Koppel, Myra, B, Baltimore, Md., Hearing & Speech, PACE, Secretary Garrett Hall.

Kornreich, Brenda, Chevy Chase, Md., Sociology.

Kosoff, Clifford, Ft. Lauderdale, Fla.

Kostolich, Marilyn, Wheaton, Md., Animal Science, Gymkana, Gymnastics Team.

Kostreski, Bruce, W, Wheaton, Md., Physical Science.

Kramer, Linda, Greenbelt, Md., Recreation, Phi Alpha Epsilon — Treasurer, Recreation & Parks Society, WRA.

Krastel, Frederick, Kennedyville, Md., Agronomy.

Kraus, Barbara, Lynn, Baltimore, Md., Special Education.

Kremann, Timothy, Wayne, Glenn Dale, Md., Math.

Krips, James, A, Silver Spring, Md., Zoology, Phi Sigma, Intramural.

Kruth, Sandra, Livingston, N.J., Psychology.

Kuhn, Carolyn, A, Cincinnati, Ohio, Interior Design, Kappa Kappa Gamma, Little Sister of Alpha Tau Omega, Omicron Nu.

Kurtz, Marlene, Baltimore, Md.

Kuzemka, Katherine, Silver Spring, Md., Criminology, Kappa Delta.

Kyne, Mary, Bethesda, Md., Government, Glee Club.

Lagos, Joaquin, Bethesda, Md., Economics, Latin American Association — President, Intramural Soccer Championship.

Laing, Bonnie, J, Beltsville, Md., Psychology, UCA, Homecoming Committee.

Lam, Kitman, S, Hyattsville, Md., Microbiology, Sigma Alpha Omega.

Lamb, Marylou, Columbia, Md., Early Childhood Education, Little Sister Sigma Nu, Intramural Volleyball.

Lamont, James, H, New Carrollton, Md., Journalism, Phi Sigma Kappa, Diamondback, UMUC, Gymkana Vice-President.

Lancer, Paul, Baltimore, Md., Chemical Engineering & Chemistry, American Institute of Chemical Engineers — Secretary, Tau Beta Pi — Cataloger, Omega Chi Epsilon, Phi Kappa Phi, Omicron Delta Kappa, Intramural Football, Softball, Dorm Secretary, Treasurer, Vice-President, Senate, Floor Rep.

Lane, Michele, St. Micheels, Md., Spanish, Sigma Delta, Pi, Braziliam Club.

Lane, Robert, Suitland, Md., RTVF, Sigma Delta Chi, WMUC, SSA Forum, Drama Wing Theatre, University Theatre.

Laney, Orin, E, Silver Spring, Md., Electrical Engineering, IEEE, Electrical Engineering Undergraduate Association, Facilities Tour Committee.

Langan, Alice, Bowie, Md., English.

Lange, Robery, Lyndhurst, Ohio, Marketing, Varsity Football.

Lankford, James, E, Poldmoke, Md., General Studies.

Lanza, Nikki, L, Upper Marlboro, Md., Sociology.

Lapidus, Deborah, New York, N.Y., Music & English, University Theatre.

Larese, Cathy, Easthampton, Ma., Early Childhood Education.

Larson, Allan, Burtonsville, Md., Zoology.

Larson, Ronne, Silver Spring, Md., Electrical Engineering.

Lau, Ann, Elmhurst, N.Y., IFSM.

Lauriat, Mark, Baltimore, Md., RTVF.

James, E, Derwood, Md., Mechanical Engineering.

Lavish, Valerie, Oxon Hill, Md., Education.

Lawson, June, Raleigh, N.C., Textile Marketing, Alpha Xi Delta — House Manager, AATT, AHEA, Phi Sigma Kappa Little Sister.

Leach, Winfred, Silver Spring, Md., IFSM.

Ledman, Susan, L, Silver Spring, Md., Sociology.

Lee, D, Karen, Greenbelt, Md., Personnel Administration, UC.

Lee, Linda, Beltsville, Md., Sociology, Chinese Student Association.

Lee, Linda, Gaithersburg, Md., TXAP.

Leger, Jr., Elmo, J, Riverdale, Md., Psychology.

Leise, Esther, Silver Spring, Md., Zoology, Alpha Lambda Delta, Phi Sigma, Zoology Honors Program.

Leizear, Mark, Linthicum, Md., Advertising Design.

Lemmon, Ronald, Adelphi, Md., Psychology, Photographer, Photo Club, Ski Club, Trail Club, Night Security Staff.

Lenrow, Robyn, S, Haworth, N.J., Criminology, Floor President.

Lerch, Robert, Wheaton, Md., General Business.

Lerner, Sharon, Laurel, Md., Early Childhood Education, Dorm Floor President, Treasurer, Volleyball, "Commuters" Bowling League.

Lerner, Ila, Rockville Centre, N.Y., Speech & Hearing, Alpha Epsilon Phi.

Lessans, Raymond, Silver Spring, Md., Marketing.

Leung, Ronald, Rockville, Md., Electrinic Engineering, IEEE — Secretary, Photo Club — President.

Levin, Linda, Baltimore, Md., Early Childhood Education, WRA Horsebackriding, Dorm Officer, PACE, Square Dancing Club.

Levin, Robert, Bethesda, Md., Biochemistry, Phi Eta Sigma, Ski Club.

Levin, Syril, Wheaton, Md.

Levis, Debra, Potomac, Md., Math, Kappa Kappa Gamma — Scholarship Chairman, Math Honorary.

Levy, Sherri, A, Arlington, Va., Education, Hillel.

Lewis, David, W, Bowie, Md.

Lewis, Kimberly, A, College Park, Md., Advertising.

Lewis, Linda, Reisterstown, Md., Special Education.

Lewis, Marcia, Bowie, Md., Sociology, Sigma Delta Tau, Diamondback, Intramural Volleyball, Badminton, Dorm Treasurer.

Li, Diana, Oxon Hill, Md., Psychology, Alpha Lambda Delta, Psi Chi, Children's Developmental Clinic.

Li, Kuan, H, Bethesda, Md., Urban Studies, International Club, Chinese Club, Sports Car Club, PACE.

Libber, Jonathan, Kensington, Md., Zoology, Director Auto Safety Research Center, Honors Program — Director Cadre Affairs, Hillel, Jewish Student Union, Honors Tutoring Program, MaryPIRG.

Licht, Shelly, Silver Spring, Md., Elementary Education.

Lillie, Lin, Chris, Hyattsville, Md., Recreation.

Lin, Maria, L, Wheaton, Md., Math.

Link, Conrad, Hyattsville, Md., Secondary Education.

LoBianco, Sylvia, M, Washington D.C., English Education, "Upward Bound."

Lockwood, Jean, Crotton, Md., Early Childhood Education.

Lopez, Domenica, Beltsville, Md., Spanish, Sigma Delta Phi.

Lorber, Rosalind, College Park, Md., Personnel.

Lort, Douglas, E, Elkton, Md., Business, Manager — Football.

Loughridge, Julia, Kensington, Md., Art History.

Loy, Vicki, Poolesville, Md., Recreation, Member Parks & Recreation Society — Chairman Public Administration Branch.

Lucas, Richard, Catonsville, Md.

Luginbill, Stephen, Silver Spring, Md.

Luncnicn, Curt, Bowie, Md., ANSC, Alpha Zeta, Phi Sigma, Dorm Secretary.

Lustbader, Sara, Baltimore, Md., Horticulture, Pi Alpha Xi, Phi Sigma.

Lustig, Nori, S, Beltsville, Md., Social Studies.

Luzander, James, D, Laurel, Md., Conservation.

Lyles, Donna, Beltsville, Md., Criminology.

Lynch, Terri, Flemington, N.J., Textiles & Apparel.

Macdonald, Kathleen, Silver Spring, Md., Education.

Mack, Jean, Baltimore, Md., Music Education, Alpha Lambda Delta.

Macides, Marvin, Bel Air, Md., Anthropology, Phi Sigma Kappa, Hellenic Club.

Madden, Sarah, Hyattsville, Md., Art, Kappa Alpha Theta.

Maerz, John, C, College Park, Md., Biochemistry.

Magafan, Eugenia, H, Bethesda, Md., Sociology, Hellenic Club, Orthodox Christian Fellowship.

Magi, Tina, Mitchellville, Md.

Magri, Antonio, Wheaton, Md.

Mahn, Christine, C, Potomac, Md., Elementary Education, Alpha Delta Pi, Panhell — Vice-President.

Main, Sherry, Brunswick, Md., Special Education, WRA — Tennis, Basketball, Volleyball, Badminton, CEC.

Mak, Sze, College Park, Md., Electrical Engineering, Eta Kappa Nu.

Mall, Susan, L, Columbia, Md., History.

Mallow, Patricia, A, Riviera Beach, Md., Psychology, Gamma Phi Beta, Psi Chi.

Maloney, James, Rockville, Md., Government, John Marshall Pre-Law Honorary, Diamondback, Argus/Dimension.

Mandir, Fred, M, Wheaton, Md., Marketing, Intramural, Ski Club.

Mangiapane, Gregory, M. Silver Spring, Md., Journalism, Diamondback, Marching Band.

Mangrum, Arie, L, Seat Pleasant, Md., FMCD.

Mantegna, Barbara, J. Baltimore, Md., Geography.

Mararac, Ricardo, Oxon Hill, Md., Public Administration.

Marcus, Sherry, A, Chevy Chase, Md., English.

Marmon, Barbara, Dawn, Columbia, Md., Library Science, Alpha Beta Alpha, History Club, Hillel — President, Tutoring, Keystone Newspaper Reporter.

Martin, Albert, Oakland, Md., Mechanical Engineering.

Martin, Carolyn, Baltimore, Md., Dance, Modern Dance Concerts.

Martin, David, V, Gaithersburg, Md., RTVF.

Martin, Patricia, Gaithersburg, Md., Studio Art.

Martin, Vickie, Hagerstown, Md., Elementary Education.

Mason, David, Nottingham, Pa., Horticulture.

Mason, Jennifer, Rutherford, N.J., Anthropology, PACE, Anthropology Club.

Mastin, Dorothy, New Carrollton, Md., Speech Communications, Angel Flight, Alpha Lambda Delta.

Mattingly, Jr., Joseph, A, Leonardtown, Md., Government.

Mazer, Harvey, Baltimore, Md., Psychology, Alpha Epsilon Pi — President.

Mazer, Joan, Baltimore, Md., RTVF.

Mazer, Robert, Baltimore, Md., Government.

Mazro, Chris, Takoma Park, Md., Mlusic Performance, Marching Band, Concert Band, Symphony Band, 20th Century Ensemble, Marimba Ensemble, Percussion Ensemble.

Meadows, Ralph, Silver Spring, Md., Industrial Education.

Meerkreebs, Lynn, Chevy Chase, Md., Special Education, Alpha Delta Pi, CEC — Vice-President, State Student Association of CEC — President.

Merchant, Habib, Takoma Park, Md., Electrical Engineering, Phi Kappa Phi.

Merkangas, Marilyn, Takoma Park, Md., Speech Communication.

Merwitz, Ellen, Silver Spring, Md., Animal Science, WRA Bowling, Ski Club, Veterinary Science Club, Dorm Treasurer.

Metzger, Stuart, A, Baltimore, Md., Accounting, Beta Alpha Psi, Beta Gamma Sigma, Intramural Wrestling, Swimming, Track, Soccer, President, Athletic Director — Kent Hall, Dance Marathon for Cancer.

Meyer, Michele, Baltimore, Md., Law Enforcement, Kappa Kappa Gamma.

Miara, Robert, District Heights, Md., Business Administration.

Michael, Larry, College Park, Md., Microbiology, Program Chairman, Vice-President — Baptist Student Union, Pre-Dental Society.

Mike -Mayer, Istvan, Glen Rock, N.J., General Studies, Varsity Football.

Milburn, Michael, Glyndon, Md., Physics.

Miley, Patricia, A, Edgewater, Md., Government, Alpha Delta Pi.

Miller, Charles, L, Kennedvville, Md., Education.

Miller, Deborah, P, Baltimore, Md., Special Education, Kappa Delta — President, Diamond, Intramurals, PACE, SLD Swimming Instructor, Little Sister.

Miller, Joanna, Hillcrest Heights, Md., Physical Sciences, Physical Sciences Departmental Honors, Chief Wench of Maryland Medieval Mercenary Militia, Hall President.

Miller, Kathy, Hyattsville, Md., Management & Consumer Studies, Member American Home Economics Association.

Miller, Linda, A, Jessup, Md., History.

Miller, Lynn, Wheaton, Md., Sociology, Alpha Kappa Delta.

Miller, Marjorie, Baltimore, Md., Elementary Education, Kappa Delta Pi.

Miller, Rhoda, Spring Valley, N.Y., Journalism, Diamondback.

Milligan, Sharon, Cascade, Md., Psychology, Psi Chi.

Mills, Linda, Rockville, Md., English.

Milner, Jr., Francis, V., Oxon Hill, Md., RTVF, Delta Upsilon — Assistant Secretary, Vice-President, Chapter Relation Secretary, IFC Rep, Co-editor "The Greek".

Mims, Donna, Washington D.C., Foreign Language.

Minahan, Matt, Silver Spring, Md., RTVF, WMUC — Promotions Director, Programming.

Mitchell, Anne, E, Severna Park, Md., Accounting, Delta Delta Delta.

Mock, Ray, Beltsville, Md.

Moer, Arthur, L, Washington D.C.

Moffett, Barbara, Laurel, Md., Sociology.

Monos, Elaine, Shippensburg, Pa., Physical Education, WRA, Intramural Basketball, Volleyball Official.

Montgomery, David, Severna Park, Md., EDIN.

Moore, Elizabeth, Suitland, Md., Accounting, Beta Alpha Psi, Marching Band, Symphonic Band.

Moore, Jeffrey, L, Baltimore, Md., Physical Sciences, Pre-Dental Society — Treasurer, Intramural Table Tennis, Tennis, Softball, Rioteers.

Moore, Virginia, Baltimore, Md., Early Childhood Education, Kappa Delta Pi.

Moose, Margaret, Silver Spring, Md., Sociology, Mortar Board, Alpha Lambda Delta, Alpha Kappa Delta, Sigma Delta Chi, Diamondback Wire Editor, Daily Editor, Copy Desk Chief, Ellicott Area Council — President, Treasurer, RHA Executive Council.

Morgan, Roberta, Bowie, Md., Elementary Education.

Morin, Michael, E, Beltsville, Md., General Business.

Morris, John, Gaithersburg, Md.

Morris, Mary Anne, Rockville, Md., Early Childhood Education.

Morris, Patricia, Towson, Md., English, Alpha Delta Pi, Kappa Delta Pi, Chapel Choir, Angel Flight.

Morrison, Luke, Canada, Fire Protection, Society of Fire Protection Engineers — President.

Morse, Katie, Washington D.C.

Morse, Kevin, Silver Spring, Md., Economics, Rugby Club.

Morton, Linda, A, Holly Springs, N.C.

Mose, Carolyn, Hagerstown, Md., Hearing & Speech.

Mosko, Teresa, Bel Air, Md., Physical Education, Field Hockey, Women's Lacrosse.

Moskowitz, Jay, Beltsville, Md., Personnel Management & Labor Relations, Tau Epsilon Phi.

Moss, Arlene, Rockville, Md., Animal Science, Equestrian Club — President.

Moy, Dennis, Wheaton, Md., Personnel & Labor Relations.

Mudd, Mary, Silver Spring, Md., Personnel, Beta Gamma Sigma, Bridge Club — Vice-President.

Mundell, John, Greenbelt, Md., IFSM.

Munns, John, Greenbelt, Md., Agronomy.

Munzer, Joseph, Bethesda, Md., Sociology, Intramural Weightlifting, Official, Jazz Ensemble, Veterans Club, Sociology Peer Advisor.

Murphy, Anne, C, Hillcrest Heights, Md.

Murphy, Cynthia, Baltimore, Md., Criminology.

Murphy, John, Annandale, Va., Chemistry, Alpha Chi Sigma.

Murphy, Susan, E, Timonium, Md., Math, Pi Mu Epsilon, Cambridge Complex Olympics.

Murtha, Mary, Margaret, Reisterstown, Md., Speech, Alpha Lambda Delta, Kappa Delta Pi, Dorm Vice-President, President, University Theatre.

McAdams, Cheryl, S, Rockville, Md., Physical Education.

McAllister, Singleton, Baltimore, Md., Government & Afro American Studies, Alpha Kappa Alpha, Advertising Manager Black Explosion, Resident Assistant, Pre-Law Society, Lakeland Projects, Judicial Borar Advisor Denton Complex.

McAuliffe, Shirley, J, Silver Spring, Md.

McCarthy, Jr., William, Clinton, Md., Statistics, Phi Eta Sigma, Marching Band, Concert Band, Symphony Band.

McCoy, Laura, Hyattsville, Md.

McCoy, Mary Jane, Upper Marlboro, Md., Education.

McCullough, Adele, Silver Spring, Md., Marketing, Black Odyssey Modeling Club.

McDonald, Janice, Laurel, Md., Government.

McDonald, Jere, C, Washington Boro, Pa. Math.

McDonough, Sheila, Baltimore, Md., Criminology, WRA Badminton Champion, Basketball, Dorm Vice-President, UPB.

McGinty, Catherine, R., Adelphi, Md., Psychology, General Honors Program.

McGrath, George, F, Silver Spring, Md., Economics.

McKay, Mary Carolyn, Valley Lee, Md., Biochemistry, Pep Committee.

McKeever, Margaret, Brookville, Md., Ornamental Horticulture, & Floriculture, Pi Alpha Xi.

McKiney, Patricia, Kensington, Md.

McLeod, Thomas, M, Greenbelt, Md., Electrical Engineering.

McMullin, Paul, Glen Burnie, Md., Math & Computer Science, President — ACM.

McPherson, Marilyn, Landover, lfd., Zoology, Honors Program, Black Honors Caucus, Black Student Union, SGA, Pre-Med Society.

Nache, Carol, Jericho, N.Y., Marketing, American Marketing Association.

Nagel, Carl, Silver Spring, Md., Accounting, Alpha Gamma Rho, Beta Alpha Psi, AF ROTC.

Nash, Claudia, New Carrollton, Md., Communication, Navigators, Debate.

Natoli, Gail, Elmwood Park, N.J., Art, Kappa Kappa Gamma, Homecoming Co-Chairwoman.

Naugle, Sharreth, Silver Spring, Md., Accounting.

Neal, Jeritza, Landover, Md., Special Education, SCEC, PACE.

Neall, Ray, Glen Burnie, Md., Personnel, AFROTC Arnold Air Society, Intramural, Dorm Vice-President.

Neuwelt, Stuart, Adelphi, Md., Accounting, Phi Sigma Delta, Intramural Softball.

Ngan, Sharon, Kow Loon, Hong Kong, Zoology, Phi Sigma, Alpha Delta Lambda.

Nicholson, Maria, D, Rockville, Md., Elementary Education.

Nicholson, Myron, Columbia, Md., Zoology, UCA Intramural Basketball, Black Pre-Professional Society.

Nicolai, Dean, Hersham, Pa., Government, Pi Sigma Alpha, John Marshall Pre-Law Society, Intramural Softball, Basketball, Judical Board, Chief Justice, Justice, lMember Senate Committee, PACE.

Nicolaisen, Anna, Rockville, Md., Early Childhood Education.

Nobilio, Stella, Silver Spring, Md., Personnel Management.

Nockett, Richard, Chevy Chase, Md., English Education, PACE, Judical Board Ellicott Area.

Noe, Carolyn, E, College Park, Md.

Norberg, Jamie, L, Rockville, Md., Early Childhood Education, Kappa Delta, Kappa Delta Pi, Phi Theta Kappa, Ski Club, MSEA.

Norton, David, Greenbelt, Md., Electrical Engineering, IEEE, Vice-Chairman Electrical Engineering Under Graduate Association.

Norwick, Howard, Deer Park, N.Y., Accounting, Tau Epsilon Phi.

Novak, Jr., John, Silver Spring, Mld., Chemistry, Sigma Nu, Young Republicans.

Novick, Dorothy, Michele, Riverdale, Md., Elementary Education & Art.

Nucker, Mark, Adelphi, Md., Marketing.

Nuttle, Janet, Towson, Md., French, Alpha Phi, Diamond, Student Rep. French Dept.

O'Berry, Daniel, Lanham, Md., Business Administration.

O'Bradovich, Celeste, E, Baltimore, Md., Law Enforcement.

O'Brien, Mary, Rockville, Md., Home Economics, Delta Delta Delta, Gymkana.

O'Brien, Michael, Silver Spring, Md., General Business, SAll.

O'Connor, William, Sumner, Md., Business Administration, American Marketing Association, Anthropology Club, Veterans Club.

Odum, John, Silver Spring, Md., Horticulture, Horticulture Club.

O'Keefe, Elise, Silver Spring, Md., Community Studies.

Ollinger, Deborah, Glen Burnie, Md., Home Economics, Omicron Nu, Kappa Delta Pi.

O'Lane, Ann, M, Hyattsville, Md., Psychology.

Ousley, Deborah, Seabrook, Md., French.

Owena, Deborah, Hyattsville, Md., Political Science.

Pace, Blake, Silver Spring, Md., Music, Soloist Chorale, Soloist and Assistant Conductor Chapel Choir, Maryland Medieval Mercenary Militia.

Packin, Robert, Livingston, N.J., Government, Diamondback, SGA, Tennis, Academic Advisor, Intern United States Dept. of State, Tau Epsilon Phi.

Palacio, Sergio, Crofton, Md., Science Education.

Palko, Barbara, Greenbelt, Md., Elementary Education.

Papuchis, John, Silver Spring, Md., Mechanical Engineering, Varsity Football, Mechanical Engineering Rep.

Parce, Bruce, A, Kensington, Md., Botany, Dorm President, RHA, Resident Assistant, Charles West Assistant, Science In Action Program.

Parker, Robert, Earleville, Md., Zoology.

Parker, Rosalle, Columbia, Md., Distributive.

Parker, Wayne, Seabrook, Md., Marketing.

Parkhurst, Mark, Silver Spring, Md., Zoology.

Parkinson, Pamela, L, Beltsville, Md., Interior Design, AID.

Park, Richard, Hagerstown, Md., Civil Engineering, American Society of Civil Engineers, Varsity Baseball.

Page, Gory, Riverdale, Md., Government, Alpha Tau Omega, Gate and Key, Intramural Allstar, Cheerleader, Homecoming, IFC Pre. Greek Week Committee — Chairman, Class Rep.

Patel, Rajendra, Randallstown, Md., Zoology, International Club, Pre-Med Society.

Pauletti, Brian, Adelphi, Md., Finance.

Pelfrey, Ruth, A, Greenbelt, Md., Psychology.

Perdue, Nancy, Salisbury, Md., Library Science, Kappa Delta Pi, Dance Marathon.

Perlow, Howard, Baltimore, Md., Accounting, Tau Epsilon Phi — Treasurer, President, Homecoming, Rush, Kalegathes, Gate & Key Society, John Marshall Pre-law Society, SGA, Governors Commission for State Affairs.

Perret, Denise, C., Hyattsville, Md. Chemistry & Microiology, Omicron Beta Nu Chi.

Peters, Andrea, Chevy Chase, Md., English, Diamondback — Production Manager, Maryland Medieval Mercenary Militia, Chapel Choir.

Peters, Lawrence, B, College Park, Md., Economics, Delta Upsilon.

Peterson, Lauren, E, Edgewater, Md., Management & Consumer Studies, Gamma Phi Beta — Vice-President, Diamond, Rush Chairman, Panhellnic Assistant Delebate, Childrn's Hospital Telethon, Equestrian Club, Stage Work, Fencing Club, Mary Pirg, Homecoming, IFC Liasen, Hostess International Horse Show, Student Union, Cafe, Student Union Information Desk, Dance Marathon, Greek Week, IFC — Panhell Retreat Chairman.

Petkov, Krasimira, Wheaten, Md., Accounting, Ski Club — Vice-President.

Petrakis, Karen, Lanham, Md.

Petronchak, Linda, Silver Springs, Md., Criminology.

Petropoclos, Chrissellene, Potomac, Md., Music, Jude Teacher, Volleyball, Soprano Soloist Chorale, Winner Ulrich Award Competition, Scholarship Curtis Instituete of Music.

Pfiester, Richard, Silver Spring, Md., Elementary Education.

Phair, Phillipa, Baltimore, Md., Accounting.

Phillips, Gary, A, Bowie, Md., Agromony.

Pinner, Andrea, Dix Hills, N.Y., Special Education.

Pirrone, Anglea, Silver Spring, Md., Elementary Education.

Plater, Martha, J, Greenbelt, Md., RTVF, Alpha Delta Pi — Pledge Class Secretary, Assistant Scholarship, Dance Marathon, Bowling, Tennis, Bicycling, Ice Skating, Swimming, Modeling-Professional, Photography.

Platter, Jesse, Baltimore, Md.

Pleet, Penny, Baltimore, Md., Special Education, PACE.

Plerson, Ann, Baltimore, Md., Interior Design, Alpha Phi.

Poffenberger, Gail, Silver Spring, Md., Community Development, Sigma Kappa — President, Omicron Nu, Diadem, Mortar Board, Collegiate 4-H.

Poitras, J. Kevin, Rockville, Md., Biochmeistry, Pre-Medical Society, Vice-President, President, Health Center, Blood Pressure Screening.

Poole, John, C, Silver Spring, Md., Ecomonics, IEEE.

Pope, Cecil, Suitland, Md.

Poritzky, Ann, Bethesda, Md., Sociology, PACE, HELP Center, Recreation & Parks Society.

Posey, Anita, Bethesda, Md., Special Education.

Powell, Gary, Silver Spring, Md., Economics, Phi Delta Tbeta, Omicron Delta Kappa, Palegathos, Intramural, Senate.

Powell, Mary Jo, Bowie, Md., Speech & Hearing.

Pozarek, Mary, Silver Spring, Md.

Pradel, Eileen, Upper Marlboro, Md., Psychology.

Prager, Deborah, Jersey City, N.J.

Prats, Margarita, E, Bethesda, Md., Medical Technology.

Presler, Sally, Silver Spring, Md., History, Alpha Lambda Delta, John Marshall Pre-Law Society, Women's Center.

Pressman, Harry, Silver Spring, Md., Accounting, Tau Epsilon Phi, Delta Sigma Pi.

Price, Tommy, I, Davidsonville, Md., Photojournalism, Diamondback, Yearbook, News American Photographer, Sissy Search and Rescue Squad — President, Football, Volleyball.

Pritchard, Glenn, Kennsington, Md., Psychology, Psi, Chi.

Puffenberger, Alan, N., Silver Spring, Md.

Pugliese, Gerard, Seabrook, Md., Marketing, Sigma Nu.

Puglisi, Charles, Silver Spring, Md., Marketing.

Pukacz, Ronald, Baltimore, Md., Zoology, Sigma Chi, Intramural Volleyball, Baseball.

Purisch, Kathy, Silver Spring, Md., Elementary Education, Alpha Epsilon Phi, Diadem, SGA, Pep Squad.

Pyle, Janice, E, New Carrollton, Md., Personnel Management, Dorm President.

Queen, Michael, A, Rockville, Md., RTVF, National Film Association of America, WMUC, TV Workshop.

Quinn, William, Laurel, Md., Math, Pi Mu Epsilon.

Rabiee, Jila, College Park, Md., Ecomonics.

Radow, Laurel, Bronxville, N.Y., History, Floor President La Plata.

Rafferty, Mary, Kensington, Md., Special Education, Alpha Chi Omega, Alpha Lambda Delta, Kappa Delta Pi, Diamond.

Ragon, Gail, Hyattsville, Md.

Rambo, C, David, Elkton, Md., Journalism, Lambda Chi Alpha, Diamondback, WMUC.

Ramsey, George, Mt. Rainer, Md., English.

Randolph, Margaret, A, Silver Spring, Md., History/Psychology, Pi Beta Phi — Vice-President, President, Angel Flight, Student Needs Committee-Education, Little Sister of Minerva, Lifeguard, Swim Team Coach.

Ranghel, Aparicio, I, Takoma Park, Md., Transportation & Business, John Marshall Pre-Law Honorary, Phi Eta Sigma.

Rapp, Geraldine, Laisville, Ky.

Ratajsk, David, Columbia, Md., Accounting, Beta Alpha Psi.

Raub, Deborah, F, Takoma Park, Md.

Red, Dennis, Dauphin, Pa., Zoology, Track Team, Pre-Dental Society.

Regan, Matthew, F, Hyattsville, Md., Architecture, Alpha Gamma Rho, Shuttle Bus Coordinator, Homecoming Co-Chairman.

Reichart, Marina, Townson, Md., Elementary Education.

Reinach, Linda, Fair Lawn, N.J., Elementary Education, Alpha Lambda Delta, Diadem, Kappa Delta Pi, PACE, Health Service Advisory Board.

Reisman, Robert, Silver Spring, Md., Marketing.

Reiter, Lynn, Annapolis, Md., Elementary Education, RHA, Floor President, Ellicott Area Vice-President, Newspaper Editor, Co-Chairman Specaker Series Program.

Rencher, John, Bivalve, Md., Horticulture.

Rendel, Susan, Baltimore, Md., Sociology, Horsebackriding.

Repue, Joseph, Hagerstown, Md., Physics/Math, Honors Physics.

Rexroad, Marilyn, District Heights, Md.

Reynolds, Susan, Hagerstown, Md., Health Education.

Reznick, Steven, Washington, D.C., Zoology, Phi Eta Sigma, SGA, Zoology Honors Program.

Rhodes, Louise Ann, Bethesda, Md.

Rhodes, Shelley, Oceanside, N.Y., Biological Sciences, Kappa Delta Pi, PACE, Consumer Advisory Board, Health Service Advisory Board — Secretary.

Rich, Calvin, A, Silver Spring, Md., Psychology.

Richard, Beth, Potomac, Md.

Richards, Alan, Annaplois, Md., General Studies, Phi Delta Theta, Intramural Wrestling.

Richardson, K, Rodney, Wheaton, Md., RTVF, NAEB, NATAS, Yearbook Staff, Excalibur Staff, Swimming, Intramural Football, SGA, Threatre Workshop, Television Workshop, Radio Workshop.

Righter, N, Warren, Hyattsville, Md., Architecture, Pep Committee.

Rivest, Jeffrey, District Heights, Md., Zoology, Phi Delta Theta — President. Leadership Workshop, National Convention Delegate, Omicron Delta Kappa, IFC Kalegathos, Ball Chairman.

Robbins, Gail, Cherry Hill, N.J., Math, Alpha Lambda Delta, Pi Mu Epsilon — Secretary, Kappa Delta Pi.

Robbins, Richard, Jon, Silver Spring, Md.

Roberts, Jr., Edward, J, Glen Burnie, Md., Journalism, Diamondback, Intramural Softball, WMUC, Floor Vice-President, President.

Robin, Jerry, Adelphi, Md., General Business, TEP, Table Tennis, Weightlifting.

Rodante, Thomas, V, College Park, Md., Fire Protection, Society of Fire Protection Engineers.

Roddy, Patrick, Hyattsville, Md., RTVF, Honors Student, "Television and the Deaf" Honors Thesis, Television Workshop.

Rodgers, Deborah, Silver Spring, Md., Social Studies, PACE, Hall Unit Vice-President, President.

Rodgers, Mark, E, Lanham, Md., Biology, Swim Team.

Rogala, Frances, C, Chevy Chase, Md., Criminology, Mortar Board, John Marshall Pre-Law, Criminology Frat., Student Advocate, Criminology Liason, Resident Assistant, Criminology Rep., Vice-President Cambridge Compley.

Rogers, Monica, Rockville, Md., Physical Education, Women's Varsity Basketball, Field Hockey, Lacrosse.

Rooks, Eric, C, Baltimore, Md., Managment & Consumer Studies, J.V. Basketball, Inatramural Football, Basketball, Softball, Vice-President, Communication BSU.

Rose, Jackie, Cherry Hill, N.J., Physical Education, Phi Alpha Epsilon, Sigma Tau Epsilon, Women's Intercellegiale Volleyball, Lacrosse Team, WRA Recording Secretary, Rep.

Rosen, Lynn, H, Baltimore, Md., Drama.
Rosenbaum, Nancy, B, Adelphi, Md., English.
Rosenberg, Duane, Catonsville, Md., Accounting, Beta Alpha Psi.
Rosenberg, Judith, Baltimore, Md., Studio Art, Mortar Board, Diamondback Artist.
Rothermel, Donna, Silver Spring, Md., Government, Alpha Lambda Delta.
Rotondi, Ron, Beltsville, Md., Accounting.
Rovener, Robert, Potomac, Md., Zoology, Pre-Med Society, Sports Car Club.
Rowe, Carol, E, Towson, Md., Physical Education, Phi Beta Phi, Greek Area Board, Little Sister Phi Signa Kappa, Physical Education Honorary, Women's Inter-collegiate Field Hockey, Swimming, Lacrosse Team.
Roy, Thomas, J, Windsor, Conn., Education, Varsity Basketball.
Rubeor, Arthur, L, Towson, Md., English, Intramural Football, Basketball.
Rufai, Olusola, Silver Spring, Md.
Rupp, Douglas, E, Shiremanstown, Pa., General Studies, Phi Delta Theta, Varsity Track.
Russ, Vickie, L, Beltsville, Md., Speech & Hearing.
Russell, Joseph, Leonardtown, Md., General Business.
Russo, Josephine, A, Reading, Pa., Textiles Marketing.
Rykowski, Mary, K, Towson, Md., Special Education, Kappa Kappa Gamma.
Rynties, Mary Lee, Camp Springs, Md., Consumer Economics, Omicron Nu, Alpha Zeta,Departmental Honors, AATT.
Saathoff, Linda, Easton, Md., Education, President Collegiate 4-H Club, MHEA, Maryland Dairy Princess, National 4-H Report-To-Nation Delegate.
Sachwald, P Judy, Baltimore, Md., American Studies, Senate, SGA, Governor's Commission for Student Affairs.
Sadowsky, Jean, Baltimore, Md., Psychology, Psi, Chi.
Saidla, Debie, D, Snow Hill, Md., Speech Communication, NSA.
Sandler, Jeffrey, Baltimore, Md., Zoology, HELP Center, Trail Club, CPVFD.
Santa, James, J, Rye, N.Y., General Business, Delta Tau Delta, Varsity Football, Atlantic Coast Conference Honor Roll, Team Social Chairman, Floor President.
Sarran, Ellen, R, Greenbelt, Md., Therapeutic Recreation, Phi Alpha Epsilon, Recreation and Parks Society.
Sartori, Patricia, New Carrellton, Md., Special Education.
Savell, George, M, Takoma Park, Md., Pre-Med.
Savitt, Carol, Painview, N.Y., Psychology.
Saylor, Charles, Baltimore, Md., Chemistry.
Scarano, Mark, Morristown, N.J., IFSM, Track.
Scarborough, Paul, Rockville, Md., Personnel, RHA, Intramurals.
Schaeffer, Maxine, N, College Park, Md., Speech Communications, Delta Phi Epsilon — House Manager, Diamond, Calvert Communication Lecture Series & Individual Events.
Schaps, Shelley, Valley Stream, N.Y., Special Education, CEC.
Schechterman, Bennie, Cranford, N.J., Hearing & Speech.
Scheetz, Donald, Seabrook, Md., Industrial Education.
Scheige, Marilyn, Fair Lawn, N.J., Zoology Phi Sigma, Adult Health & Developmental Clinic.
Schenke, Jeanne, Bethesda, Md., Crafts.
Schilling, Lou Anne, Middletown, Md., Textile Marketing.
Schillinger, Betty, Severn, Md., Horticulture, Intramural Badminton, Horticulture Club.
Schiller, Mary, C, Severna Park, Md., Secondary Art Education, Kappa Delta.
Schlachman, Barbara, Baltimore, Md., Early Childhood Education, Childhood Education International.
Schlesinger, Helen, R, Teanick, N.J., RTVF.
Schmierer, Susan, College Park, Md., Special Education, Vice-President Queene Anne's.
Schmuckler, Madlyn, Howard Beach, N.Y., Speech & Drama Education, Phi Sigma Sigma, Tennis Team, WRA, Student Employee Big UM.
Schneider, Jill, Cindy, Plainview, N.Y., Special Education, Kappa Delta Pi, Intramural Volleyball, Resident Assistant, PACE.
L, Michael, Baltimore, Md., RTVF, Diamondback, WMUC, Intramural Softball, Basketball.
Schneider, Walter, C, Rockville, Md., Marketing.
Schoenwetter, Carol, Ann, Seabrook, Md., Physical Education, Ski Club.
Schorr, Ginger, Silver Spring, Md.
Schultz, Gretchen, Potomac, Md., Interior Design.
Schumacher, Robert, Annapolis, Md., Fish & Wildlife Management, SSRS, Social Chairman AA.
Schumann, Estell, K, Chevy Chase, Md., Psychology, Psi Chi.
Schwartz, James, W, Takoma Park, Md., Agronomy.
Scout, Debra, Camp Hill, Pa., Textiles & Apparel, Kappa Alpha, Alpha Alpha Pi — Secretary, Band, Sigma Alpha Epsilon Little Sisters.
Screven, Anglea, E, Baltimore, Md., Textiles & Apparel, Alpha Kappa Alpha, Black Explosion — Assistant Manager, Pan Hell Rep.
Scully, Carolyn, Potomac, Md., Sociology.
Seamone, Joseph, Rockville, Md., Physical Science.
Seebold, Andrea, E, Washington, D.C., Transportation, Delta Nu Alpha, Treasurer Cumberland.
Seidman, Debbie, Rockville, Md., English.
Selikowitz, Carole, Glen Rock, N.J., Speech & Drama Secondary Education, Kappa Delta Pi, PACE, Mary PIRG, Television Workshop, Reader's Theatre Traveling Troupe.
Selke, Anne, Margaret, Chevy Chase, Md., Elementary Education.
Shafer, Patti, Passaic, N.J., Special Education, Kappa Delta Pi, PACE.
Shahery, Sharrokh, K, Takoma Park, Md., Textile Science, Phi Kappa Tau, AATT, AATCC.
Shonks, Norma, B, Baltimore, Md., General Studies, Little Sister Alpha Gamma Rho.
Shapire, Patricia, Bethesda, Md., Textile Economics, Pi Beta Phi, AATT, MHEA.
Sharp, Lisa, A, Owings Mills, Md., Horticulture, Horticulture Club.
Shaver, Diane, Beltsville, Md., Early Childhood Education, Alpha Chi Omega, Scholarship Chairman, Alpha Lambda Delta, Diamond, WRA, Equestrian Club.
Shaver, Patricia, Catonsville, Md., Economics.
Shendelman, Deborah, Memphis, Tenn., Sociology, Hall President, Alpha Kappa Delta.
Shepherd, Helen, New Carrollton, Md., Medical Technology, Delta Gamma, Alpha Lambda Delta.
Sheppard, Kirk, A, Bethesda, Md., History.
Sherbert, Gary, Dunkirk, Md., Personnel.
Sherbow, Charles, College Park, Md., IFSM., Justice Student Traffic Board.
Sherman, Helen, N, Silver Spring, Md., Elementary Education.
Sherman, Toby, Moorestown, N.J., Hearing & Speech, Terrapin Rioteers, Children's Health & Developmental Clinic, Advisory Board Student Speech & Hearing Association.
Sherwood, Susan, Silver Spring, Md., Management Science — Statistics, WRA.
Shields, Ruth, Midlothican, Md., Business.
Shill, Paula, Springfield, N.J., Special Education, Kappa Delta Pi, PACE, CEC.
Shimabukuro, Lane, K, Rockville, Md., Zoology, HELP Center, Secretary, Vice-President, President, Talbot Hall.
Shook, Nancy, l, Beltsville, Md.
Shukis, Valerie, Ann, Aberdeen, Md., Interior Design, EEEO — Secretary.
Shulman, Diane, Silver Spring, Md., Art, National Art Education Association.
Shulman, Mauria, Kensington, Md., Dance.
Siegel, Michael, Baltimore, Md., Zoology, Intramural Basketball, Dorm Vice-President, Pre-Dental Society, HAC.
Silver, Anne, Baltimore, Md., Psychology, Resident Assistant, PACE, Research Assistant, Group Student Leader Counseling Center.
Silverman, Lynn, D, Silver Spring, Md., Dramatic Art.
Simmons, Linda, Greenbelt, Md., Zoology, Phi Sigma Beta, Zeta, Pre-Medical Society.
Simon, Morton, R, New Carrollton, Md., Biochemistry, PACE.
Sintetos, Anthony, L, Silver Spring, Md., Biology, Sigma Nu.
Sirbough, Dennis, L, Clinton, Md., Physical Education.
Small, Bonnie, Silver Spring, Md., Sociology.
Small, Ellen, J, New Carrollton, Md., Psychology.
Smith, Bonita, Elkridge, Md., Hearing & Speech, National Student Speech & Hearing Association, Hall Unit Treasurer.
Smith, Denise, Atlantic City, N.J., FMCD, Dorm Council Rep., Community Service.
Smith, Donald, Derwood, Md., Marketing.
Smith, Donald, Owings Mills, Md., Law Enforcement.
Smith, Janice, Annapolis, Md., Art History, Phi Theta Kappa, Job's Daughters.
Smith, John, K, Beltsville, Md., General Business.
Smith, Meredith, Laytonsville, Md., Biological Sciences, Collegiate 4-H.
Smith, R, Kirk, Hyattsville, Md., Elementary Education.
Smith, Robert, Gatasaugua, Pa., Microbiology, Delta Tau Delta, Omicron Delta Kappa, Football.
Smith, Robert, Gaithersburg, Md., Accounting.
Smith, Thomas, Riverdale, Md., Accounting, Sigma Chi.

Smolin, Leslie, Daryl, Bellmore, N.Y., Psychology, Accounting, John Marshall Pre-Law Honorary, Psi Chi, Intramural Basketball, Football, Softball, Chief Justice Student Traffic Board, Chief Justices Council, Senate Adjunct Committee on Safety & Health, Senate Adjunct Committee on Student Counseling.

Sobin, Norman, A, Fair Lawn, N.J., Marketing, Alpha Lambda Beta, Resident Assistant, Dorm Social Chairman, Senate Adjunct Committee for Facilities Use.

Sobnosky, Carol, Temple Hills, Md., Elementary Education.

Sohmer, Barbara, Randallstown, Md., Zoology, Mortar Board, Pre-Med Soceity — Treasurer, Alpha Lambda Delta — President, Advisory Board Office of Student Development.

Somerset, Philip, H., Rockville, Md., ISM, ISM Student Organization.

Soohoo, Margaret, Silver Spring, Md., Architecture.

Sorensen, Roberta, L, Bowie, Md., Art.

Sorkin, Karen, Passaic, N.J., Government, Sigma Delta Tau — President, Mortar Board, Pi Sigma Alpha, John Marshall Pre-Law Society, Diadem, Diamond, Who's Who Among Students in American Colleges and Universities, PanHellenic, Council — President, Chancellor's Undergraduate Advisory Council, Governor's Commission for Student Affairs, SGA.

Spann, Willis, Lee, Long Beach, N.C., General Business, Alpha Tau Omega, Gate and Key, Resident Assistant, Cross Country, Track.

Sparks, Barry, Silver Spring, Md., Accounting, Beta Alpha Psi, Bridge Club — Treasurer.

Spates, William, Frostburg, Md., Speech Communications, Calvert Communication Union, Public Relations Society, Ski Club.

Speicher, Sandra, Silver Spring, Md., Sociology,

Speilman, Ann, Sharpsburg, Md., Home Economics Education.

Spivak, Audrey, Little Neck, N.Y., Elementary Art Education, Delta Phi Epsilon.

Spratling, Linda, Athens, Ga., Personnel & Labor Relations.

Stack, Gary, E, Bladensburg, Md., Biochemistry, Phi Eta Sigam, Phi Sigma.

Stanely, Harriet, C, Annapolis, Md.

Stasulli, Dominick, Hyattsville, Md., Management Science.

Stathes, Jeff, Kensington, Md., English, Choral.

Stauber, Barbara, D, Fair Lawn, N.J., French, Spanish, Alpha Lambda Delta, Dorm Secretary.

Steely, Susan, Silver Spring, Md., Textile Marketing.

Stefan, Monica, Silver Spring, Md., RTVF, Television Workshop, UCA, Student Union Staff Member.

Stefun, Beatrice, M, College Park, Md., Law Enforcement, Kappa Alpha Theta — Activities Chairman, Justice Greek Area Board, Panhellenic Rep.

Steinbach, Debra, Sykesville, Md., Early Childhood Education, Kappa Delta, UPB, SGA.

Steinberg, Wayne, Baltimore, Md., Zoology.

Stevick, Richard, T, Laurel, Md., Electrical Engineering, Aguliners — President.

Stevens, Gayle, Adelphi, Md., Early Childhood Education, Sigma Kappa.

Stevenson, Jeffrey, F, Adelphi, Md., Math, Delta Upsilon.

Stewart, Olga, Burtonsville, Md., Biological Science.

Stewart, Valerie, J, Silver Spring, Md., FMCD, Alpha Chi Omega, Diamond, Pahellenic Rush — Chairperson.

Steyn, Pam, Bethesda, Md., Recreation, Women's Volleyball, Swim, Track Team.

Stirn, Jacquelyn, Greensboro, Md.

St. John, Elizabeth, Bethesda, Md., Spanish, Sigma Delta Pi.

Stocksdale, Beverly, Towson, Md., Special Education, Alpha Gamma Delta, Baptist Student Union.

Stockwell, Robert, J, Greenbelt, Md., Psychology, HELP Center.

Stogdale, Debra, L, Hyattsville, Md., History.

Stokes, Farah, Bel Air, Md., Family Studies.

Stokes, Melva, Baltimore, Md., Medical Technology.

Stolka, Margaret, Edgewood, Md., Library Science Education.

Stoller, Nancy, Silver Spring, Md., Psychology.

Steatton, Anne, Greenbelt, Md., Textile Marketing.

Strees, Alice, J, Silver Spring, Md., Journalism, Sigma Delta Chi, Diamondback.

Strobel, Gary, Silver Spring, Md., Psychology, Phi Beta Kappa, Psi Chi.

Sturdevant, Patricia, Prince Frederick, Md.

Sullivan, Bruce, Baltimore, Md., Physical Science.

Sullivan, Eileen, New Orleans, La., Sociology.

Sullivan, Maurice, D, Kiowa, Col.

Summers, Martha, Landover, Md., Art.

Swartz, Eric, Baltimore, Md., RTVF, General Manager Television Workshop, RTVF Undergraduate Student Rep., University Theatre.

Swerdel, Mavis, Perrineville, N.J., Animal Science.

Swindler, John, Riverdale, Md., General Business.

Taberoff, Rochelle, H, Wheaton, Md., Spanish, Sigma Delta Pi.

Taghavi, Nematolah, Hyattsville, Md., Math.

Tan, Christiana, C, Hyattsville, Md., Dance.

Tannenbaum, Michael, Bowie, Md., Accounting, Beta Alpha Psi.

Tanner, Drucilla, Silver Spring, Md., Criminology, Kappa Alpha Theta.

Tarbutton, Robert, Silver Spring, Md., Marketing, DNA — Secretary.

Tatum, John, Camp Spring, Md., Electrical, Engineering, Eta Kappa Nu — Recoring, IEEE, Intramural Football, Electrical Engineering Undergraduate Association — Chairman, Electrical Engineering Awards Committee.

Taylor, Barry, Wheaton, Md., Speech.

Taylor, Louise, Hyattsville, Md., Sociology.

Taylor, Michael, D, Forestville, Md., Accounting.

Taylor, Shirleeta, Landover, Md., Speech, BSU, WRC — Public Affairs Intership.

Tepper, Billie, B, Silver Spring, Md., Hearing & Speech Science, NSSHA, PACE, Women's Crisis Hotline, Volunteer American Foundation for Autistic Children.

Tess, Russell, Beltsville, Md.

Tester, Denise, Gambrills, Md., Microbiology.

Teterrin, Amy, Silver Spring, Md., Animal Science, Equestrian Club, Diamondback.

Thaler, John, J, Rockville, Md., Zoology, Sigma Chi.

Park, Monica, J, College Theis, Park, Md., English, Student Supervisor Student Union Cafeteria.

Thomas, Johanna, Baltimore, Md., Hearing & Speech, Intramural Basletball, RHA — Secretary.

Thomas, Maria, Silver Spring, Md., Art, Kappa Delta Phi.

Thomas, Robert, B, College Park, Md., Government, Sigma Nu.

Thomason, Harry, J L, District Heights, Md., Mechanical Engineering, American Society of Mechanical Engineers.

Thompson, Susan, Greenbelt, Md., Elementary Education.

Tischler, Howard, Columbia, S.C., Math, Intramural Football, Basketball, Track, Marching Band.

Tobias, Leslie, Carolyn, Bethesda, Md., Interior Design, Omicron Nu — Editor, Christian Science Organization — Reader, Treasurer, Vice-President, President, Angel Flight, ASID.

Tobin, Suzanne, M, Silver Spring, Md., English, Diamondback, Argus/Dimension.

Todd, Mark, Queen Anne, Md., Industrial Technology, Alpha Gamma Rho, Gate and Key Society, Senate, Society of Manufacturing Engineers — President, College of Education Student Organization.

Tolton, Mary, Kensington, Md., Hearing & Speech.

Tomb, Kathy, Rockville, Md., Early Childhood Education.

Torchinsky, Linda, E, Silver Spring, Md.

Train, Joonne, Palisades Park, N.J.

Trenk, Barton, Woo.

Tretter, Terry, Silver Spring, Md., Music, Sigma Alpha Iota, Alpha Lambda Delta.

Triolo, Christopher, Redbank, N.J., Government, Intramural Cross Country, Football, Softball, Volleyball, Denton Complex Communications Committee Chairman, Floor President.

Tsiatolas, Cassandra, Silver Springs, Md.

Tucker, Mark, L, College Park, Md., Chemical Agriculture.

Turner, Alvin, Silver Spring, Md., Business Administration.

Turner, Linda, Landover, Md.

Uhl, Judy, A, E. Riverdale, Md., Horticulture, Hortuculture Club.

Ukpolo, Victor, College Park, Md., Economics.

Upton, Leona, Severn, Md.

Urdahl, Candy, K, Rockville, Md., Geography, GTU, Ski Club, RHA Pep, Presidency President, La Piata.

Vaill, Corinne, Alexandria, Va., History.

Valentine, Dale, Bowie, Md., Physical Education, Intramural Cross Country, Track & Field.

Vanags, Imants, Silver Spring, Md., General Business, Delta Nu Alpha.

Van Grack, Jeffrey, Chevy Chase, Md., Tau Epsilon Phi, Pledge Warden, Intramurals, Out-of-House Board of Governors.

Van Valkenburg, Frederick, Oxon Hill, Md., Math, Arnold Air Society, AFROTC-Corps Commander,

Vaughan, Carol, Weston, Conn., Early Childhood Education, Alpha Phi.

Vazques, Jose, Bethesda, Md., Biological Sciences.

Venick, Judy, Baltimore, Md., Math Education.

Vera, Heman, Wheaton, Md., Economics, Latin American Association, Intramural Soccer.

Victorian, Julie, G, Rockville, Md., Advertising Design.

Vieira, Nancy, E, Adelphi, Md., Animal Science.

Vogelgesang, Jennifer, Miami, Fla., Textile Marketing, Alpha Delta Pi, Diamond.

Volz, Nancy, Silver Spring, Md., Art.

VonFreind, Charles, Bethesda, Md., History.

Vuthiganond, Staporn, College Park, Md., Civil Engineering.

Wagner, Cheryl, College Park, Md., Philosophy, Chapel Choir.

Wagner, Jeff, Milton, Pa., Production Mangaement, Resident Assistant.

Waldenberg, Alan, Wychoff, N.J., Accounting, Tau Epsilon Phi, Beta Gamma Sigma, Beta Alpha Psi, Phi Eta Sigma, John Marshall Pre-Law Honorary, Judicial Board, Co-Chariman Red Cross Blood Drive.

Wolderhang, Britt, M, Silver Spring, Md., Government, Kappa Alpha Theta, Diamond, SGA.

Walker, Dianne, College Park, Md., Horticulture, Sigma Kappa.

Wall, Kathleen, Bethesda, Md., Hearing & Speech, Resident Assistant, Judicial Board, Cambridge Area, Advisor Hearing & Speech Dept.

Walser, David, Laurel, Md., Electrical Engineering.

Walsh, Colleen, Baltimore, Md., Special Education, CEC.

Walsh, Dave, Laurel, Md., Personnel Management & Industrial Relations, Tau Epsilon Phi, Intramural Football, Basketball, Softball, SGA, Campus Cancer & Blood Drives.

Walter, Kathryn, R, Rockville, Md., EDSP, Alpha Omicron Pi, Alpha Lambda Delta, Kappa Delta Pi.

Walter, M, Chris, Rockville, Md., Accounting.

Walter, Alfred, R, Rockville, Md., Studio Art, Cross Country, Track, Art League.

Ward, Jr., William, A, Baltimore, Md.

Waters, Janie, West Orange, N.J., Art History.

Waters, Thomas, Derwood, Md., Electrical Engineering, Navigators, IEEE.

Watkins, Carolyn, Fredericksburg, Va., Math, Vice-President Floor.

Way, Yunan, Baltimore, Md.

Weber, Edward, J, Baltimore, Md., Microbiology, Sigma Alpha Omicron, Microbiology Honors Program, Who's Who Among Students in American Universities, Chorale, Senate Committee for Scheduling & Registrations, PACE, Cambridge Area Council Cultural Committee Chairman, Executive Council, Cambridge Complex Newspaper.

Weber, Karen, L, Rockville, Md.

Weinberger, Laura, Silver Spring, Interior Design, Delta Phi Epsilon, Diamond, SGA, Panhellenic Association — Vice-President.

Weingarden, Sharon, Waldrof, Md., Home Economics Education, AHEA.

Weinger, Debra, Columbia, Md., Psychology.

Weinstein, Richard, S, Potomac, Md., Zoology, Science Fiction Society, Table Tennis Club, Pre-Med Society.

Weisberg, Daniel, Fair Lawn, N.J., Economics, John Marshall Pre-Law Honorary, National Economics Honorary, SGA, PACE, Senate, Chancellor's Committee on Resident Life.

Weismiller, Margaret, Beltsville, Md., Physical Education, Kappa, Delta, — Secretary, Editor, Intramurals, WRA.

Weismiller, Robert, Beltsville, Md., Physical Education, Phi Delta Theta.

Weisberg, Fonda, New City, N.Y., Speech & Hearing, Volunteer for Retarded Children.

Weker, Laurie, J, Bethesda, Md., Sociology.

Wellington, Patricia, Adelphi, M., Special Education, Kappa Delta.

Wells, David, Silver Spring, Md., Chemistry.

Wells, III, John, L, Lane Action, Mass., Economics, SSRS.

Wenger, Mary, H, Silver Spring, Md., Elementary Education.

Wentzel, Sarah, Crofton, Md., General Studies.

Wenzler, Barbara, Capitol Heights, Md., Psychology.

Werner, Catherine, Wheaton, Md., French.

Werner, Janice G, Silver Spring, Md.

West, Brian, Rockville, Md., General Business, John Marshall Pre-Law Honorary, Dorm President, Senate.

West, Kathleen, Potomac, Md., English, Pi Beta Phi, Panhellenic Rep., Co-Chairman Homecoming Committee, Community Action Chairman Panhellenic Council.

West, Sarah, Greenbelt, Md., Biological Sciences.

Weston, Katherine, Hyattsville, Md., History, Trail Club.

Wetherald, Eleanor, Beltsville, Md., Music, Gymkana Troupe.

Whalen, Walter, J, Towson, Md., IFSM, Information Systems Management Student Organization — President.

White, Deborah, J, Laurel, Md., Elementary Education.

White, Linda, Hyattsville, Md., Criminology, Young Democrats of P.G. County, Equal Employment and Educational Opportunity Office — Housing Office.

White, Nadine, Sterung, Va., Mechanical Engineering, Pi Tau Sigma, Tau Beta Pi.

Whitmon, Esmond, Philip, Parsonsburg, Md., Agronomy Economics, Sigma Chi.

Wiedel, Kevin, Laurel, Md., Music Education, Sigma Chi, Kappa Delta Pi, Chapel Choir, Chorale.

Wiener, Jon, Silver Spring, Md., Microbiology, Sigma Alpha Omicron — Vice-President, Undergraduate Rep. Division Agriculture & Life Sciences, Musicans Forum.

Wilens, Patricia, Chevy Chase, Md., Journalism, Sigma Delta Chi, Diamondback — Assistant Managing Editor.

Wilkinson, John, Bethesda, Md., Government, Kallegathos.

Willemin, Louis, Wheaton, Md., American Studies.

Williams, D'Ette, Elkton, Md., French, French Club.

Williams, Gordon, E, Suitland, Md., Sociology, Phi Delta Theta — Secretary, Outstanding Athletic.

Williams, Lynne, Prince Frederick, Md., Housing, Omicron Nu.

Williams, Patrick, Bethesda, Md., General Business.

Williams, William, A, Baltimore, Md., Transportation, Delta Nu Alpha — Vice-President.

Wilner, Reed, S, Randallstown, Md., History, Freshman Honorary, History Honorary, International Club, East — Asian Cultural Scholastic Society.

Wilson, Barbara, Wilmington, Del., Psychology, Alpha Phi, Diamond, SGA.

Wilson, Linda, A, Springfield, Va., Secretarial Education.
Vicky, Snow Hill, Md., Music, BSU — Cultural Committee, Chorus, Chorale.

Wisor, M. Jane, K, Laurel, Md., Special Education.

Withers, Marilyn, Alexandria, Va., Economics, Alpha Sigma Lambda.

Wittemeier, David, E, Accounting, Lake Ronkonkoma, N.Y., Beta Alpha Psi, Beta Gamma Sigma, Christian Science Organization — Treasurer, Secretary, Marching Band, Concert Band.

Wolfe, Patti, Abingotn, Pa., Hearing & Speech, Honorary Recognition, Speech & Hearing Advisor, PACE.

Wolpert, Lorrain, Gaithersburg, Md., Animal Science, Phi Sigma.

Wood, Bonnie, Owings, Md.

Wood, S, Gail, Rockville, Md., Library Science.

Woodworth, Esther, Cheverly, Md., German, Arts & Humanities Council.

Wright, Sandra, Beltsville, Md.

Wynn, Diane, New Carrollton, Md., Managemant & Consumer Studies, Alpha Gamma Kelta, Alpha Lambda Delta, Omicron Nu, Diamond, Little Sister Phi Sigma Kappa.

Yankow, Bruce, W. Long Branch, N.J., Zoology.

Yarashus, Ronald, Bowie, Md., English, Dorm President.

Yee, Ronald, Hillcrest Heights, Md., General Studies, Veteran's Club.

Yee, Sharon, Marlow Heights, Md., Marketing.

Yenias, Evelyn, Baltimore, Md.

York, Michael, Bethesda, Md., Biochemistry.

Young, Donna, Indian Head, Md.

Young, Susan, Rockville, Md., Math.

Zawodny, Albert, Baltimore, Md., Accounting, Intramural — Athletic Director, Dorm President.

Zeitlin, Elisa, Baltimore, Md., Public Relations, Public Relations Student Society of America.

Zucchi, Alfred, Severna Park, Md., Mechanical Engineering.

Zulanch, Beth, Potomac, Md., Sociology, Kappa Alpha Theta — Vice-President.

Zunger, Gwendolyn, Beth, Neptune, N.J.

Groups

Kappa Alpha

Sigma Chi

Phi Sigma Delta

Alpha Gamma Rho

Phi Delta Theta

Sigma Pi

Alpha Chi Omega

Alpha Epsilon Phi

Alpha Gamma Delta

Delta Gamma

Delta Phi Epsilon

Kappa Alpha Theta

Kappa Delta

Kappa Kappa Gamma

Sigma Delta Tau

Dr. Elkins, Then

Dr. Elkins, Now

Office of the President

Mr. Richard W. Case

Dr. Louis L. Kaplan

Mr. George C. Fry

Mr. Edward Hurley

Mr. James E. Jacobs

Dr. Emerson C. Walden

Mrs. Mary C. Broadwater

The Board of Regents Now With Students

Dr. Samuel H. Hoover

Sen. Joseph D. Tydings

Mr. William Connolly

Not pictured:
Mr. B. Herbert Brown
Mr. L. Mercer Smith
Mr. Hugh A. McMullen

Frank Fierskin 231

POLITICS IN MARYLAND

Five years ago, the Indochina war raged, demonstrators were in the streets, and things seemed indelicately balanced between revolutions and repression. Now we know better: the war rages on, albeit with less bad press than in 1970, and the streets are filled with people looking for a job/a cause/and a tankful of gas. As for the dichotomy between revolution and repression, is there a doubt in anyone's head?

If the catchwords "pardon" or "Nolo contendere" or a dollar and a half for your jar of Peter Pan crunchy don't move you one way, how about the deep frying of the Symbionese Liberation Army last summer? Or Henry the K'S off-the-cuff-remarks about the irresponsibility of the Chilean people in freely electing a Marxist president? Or if you're up for about of self-hectoring, Jerry Ford's "amnesty" plan? Come on in, the recession's fine, and the repression's free — all the inflation you can eat.

Ain't no Camelot 'round her, jack. Ain't even no rederneles ray-unch. Kurt Vonnegut spoke to the graduating class at Bennington last spring. This is what he said:

"Things are terrible, and they're never going to get any better."

Happy Trails.

Life styles

Table of Contents

236 Commuters
244 Dorms
252 Greeks

In 1912, the heart of Maryland Agricultural College burned to the ground. The barracks, home of the dining hall, lecture hall, classrooms and dorms was involved in a major fire which took not only the building but an integral part of the young campus' life.

The barracks, the original building of the new college, was completed in 1859. For the next 53 years, it became the center of M.A.C. When the 19th Century structure succumbed to the flames, more was lost than just a building.

Commuters

NA 1163

We dash into class late (no parking anywhere) with cups of Macke coffee sloshing through white plastic lids. We reach into our knapsack and luckily pull out the right notebook. And we forget for awhile the road — the endless road that we walk/ drive/ bike to get here and which will soon take us back. We forget for awhile as we become another vertebrae in the skeletal rows of desks. But soon the rows dismember and we are adrift once more.

Some of us head right away for the next class, treadmilling quickly through a tightly compressed schedule. Quickly so we can leave at the necessary time to go to work. Go to work so we can make money so to come back here every day and be students.

Some of us head right away for the next class.

For many of us, a spare hour creeps in. We hide in a cubicle in the library doing reserved reading that should've been done already. Or we float up the escalator to the fourth floor where headphones and speakers transport us, sans traffic jams, far away from the university.

Another way to kill an hour is to opt for noise, life and human companionship. We head for the Student Union whose wide open doors promise the possiblity of a familiar face.

And even if unfamiliar — kindred souls are everywhere. They huddle over more coffee in twos and threes in the cafeteria. They laugh and curse over pinball machines. Or they find their way to their own little nichem where eventually someone recognizes their face and smiles, be it the Black Student Union, the Women's Center or that weirdly plush room known as the Commuter's Lounge.

As always the day's end comes and we once more become part of the long segmented animal crawling and jerking its way out of the university gates only to dismember again as we find our private route home.

Home where parents, brothers and sisters wait for us at the dinner table. Home to a raucous apartment where thousands of roomates have left thousands of dishes to wash before we can eat. Home where a still-at-work husband or wife expects us to have dinner ready when they get there.

So we become ourselves and don't think of the road until the next day when we dash into class late (no parking anywhere) with cups of Macke coffee sloshing . . .

MONTGOMERY
7572
M
metro
B-5049

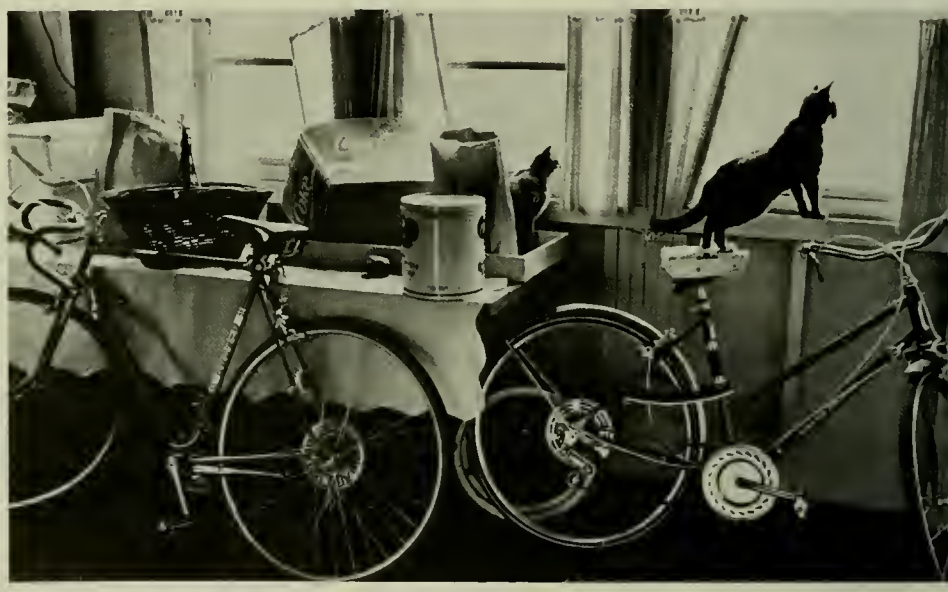

BIKE ROUTE

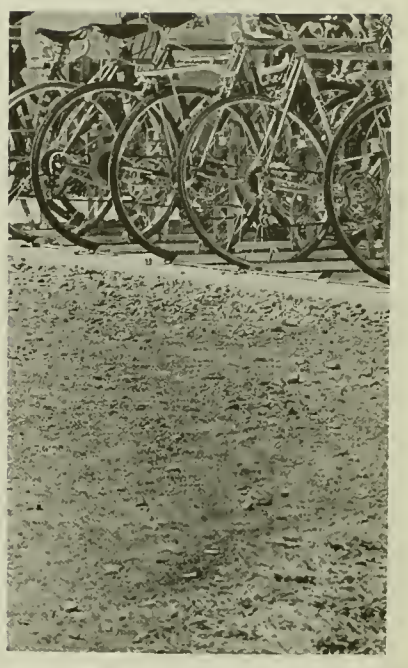

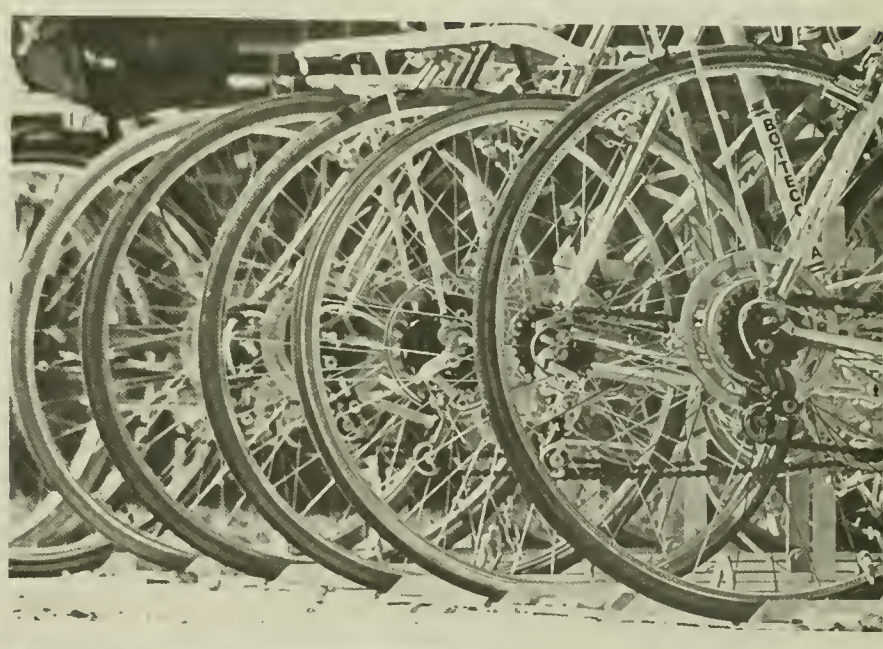

Jeff Platt 243

DORMS

EEN BEA

Cool

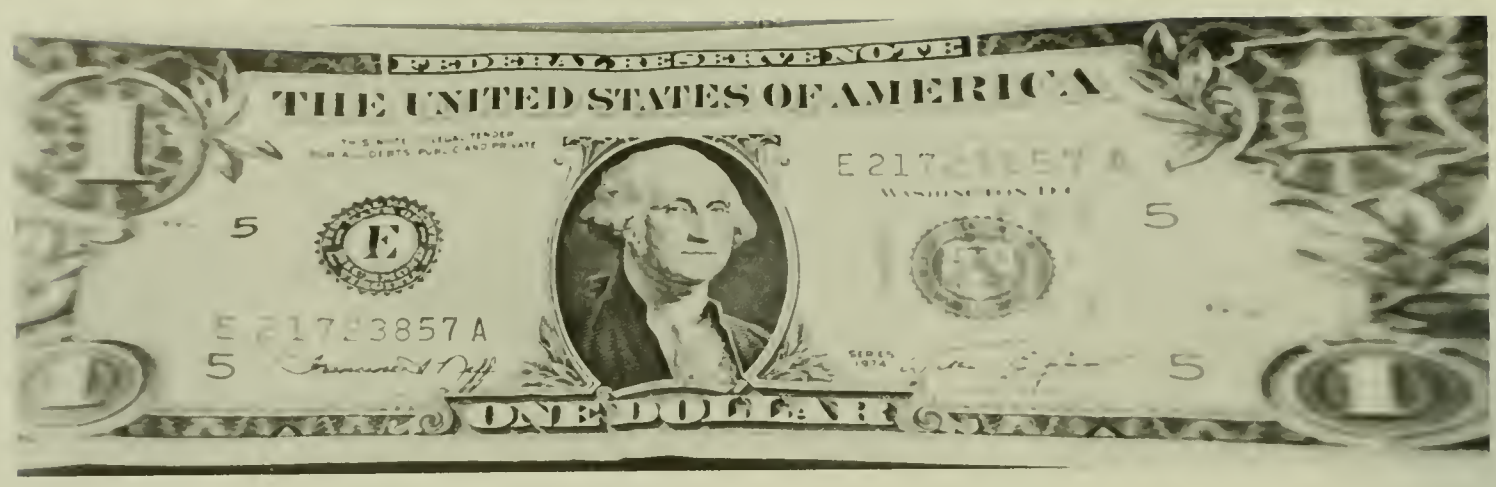

"We are not in a recession."
"We are approaching a recession."
"... &"

Inflation's been a dull ache in American wallets for a while, but these day's it's become a roaring pain. Due to soaring prices, coupled with decreased dollar power, most middle class Americans are finding that what they once thought were necessities are now luxury items.

Food prices are at a phenomenal high. Every trip to the supermarket finds everything from soup to nuts up a few more cents and there's no end in sight. The box of crackers that was 75 cents a month ago is now 89 cents. Even more unreal is the sky-rocket spurt of food costs over the past four years.

When we first headed for these hallowed halls in 1971, the toast bread for our breakfast cost about 27 cents a loaf. Now it costs 45 cents. Then the sugar for our coffee was 63 cents for a five-pound bag. Now we pay $2.33 for the same. Meat, once a staple, is now practically a delicacy in the student diet.

Higher education costs also inflated like a giant balloon, dimming the horizons for parents and students. That four year degree, which means less and less in the ever – shrinking job market, calls for more sacrifices and part-time jobs for the whole family. At Maryland alone, tuition rates for in-state students increased $150 in four years, while out-of-state students suffered an astronomical $800 hike.

Board also rose about $100 for the same old chow. Housing on campus, which also costs more, is in such great demand that many students find themselves forced into exorbantly priced off-campus housing. Often that means buying a car – and that means buying gas, another luxury.

Students have never been known as a wealthy lot and the inflation/ inflation/recession whatever the president calls it isn't helping any. Even with President Ford's cotton candy WIN (Whip Inflation Now) plan, students still lose.

Fraternities

A yearly tradition of wonder

The M. A. C. Girl.

Eyes of tenderest, sweetest blue,
Eyes of brown, so soft and true,
Eyes of black, or eyes of grey,
Her eyes have stolen my heart away;
No matter their color, our banners unfurl,
And bow to the charms of the M. A. C. girl.

The seniors, the juniors, yes every cadet,
Each heart glows with pleasure to hear her light step;
She is here at our dances, she comes when we sing,
She's as dear to us all as sweet violets in spring;
In a cluster of jewels she is always a pearl,
The dainty, bewildering M. A. C. girl.

She may think that the chevrons are more than the straps,
She may even call Sergeant, Lieutenant, perhaps;
She may cooly and carelessly set at defiance
All the laws of Biology, Physics and Science.
No matter—we'd each of us die for a curl,
As we bow to our queen, the M. A. C. girl.

GYPSY take off

Santana

The Pointer Sisters

Seals and Crofts

959-193
WASHINGTON D.C.

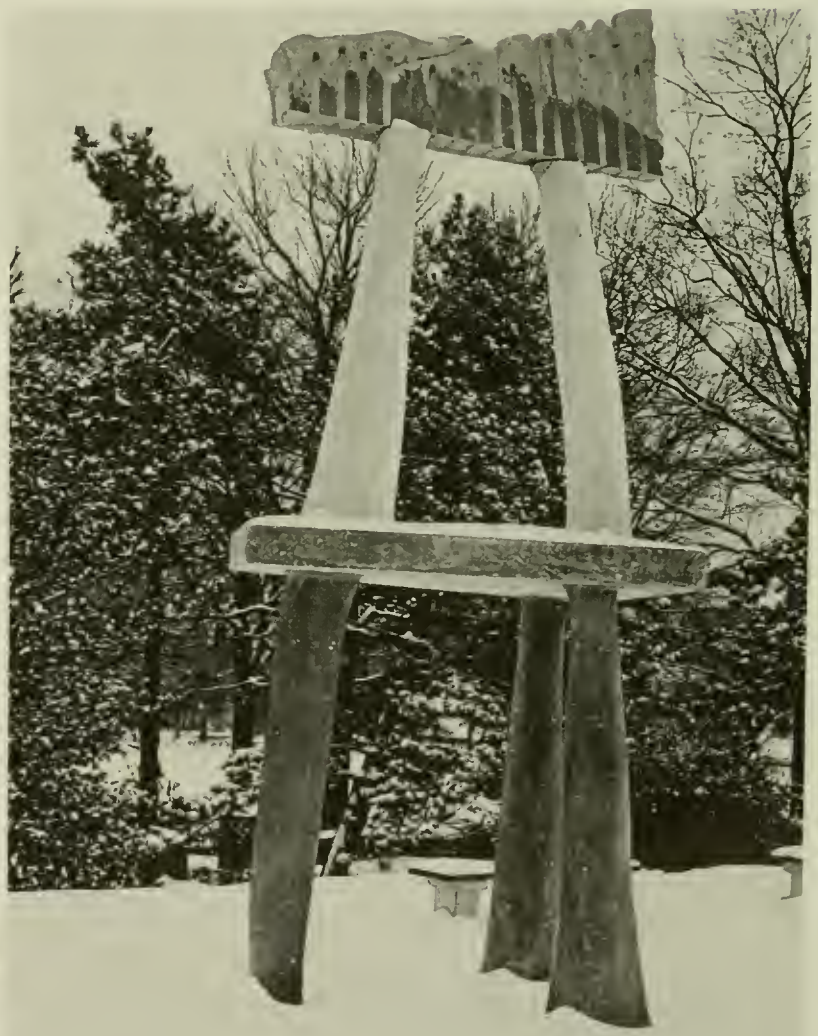

270 Bruce Wolfe

College Yells

Chee hing, chee hing,
Chee, ha! ha! ha!
Maryland Agricultural College
Rah! rah! rah!

One-a-zip, two-a-zip,
Zippy, zippy, zum.
(Opposing team) ant worth a-
Um yenk! yenk!

Chick-a-chick-a boom!
Chick-a-chick-a boom!
Chick-a-chick-a-chick-a-chick-a
Boom! boom! boom!
Rah! rah! rah!
Rah! rah! rah!
Maryland Agricultural College
Sis! boom! ah!

Fee, fie, fo, fum,
Bum, bum, bum, bum!
Hi, yi, ip, see?
M. A. C.!

ah-ma-rink,
Skin-ah-ma-rink,
Tad-dah hoo-da-dah flehny!
Flippy-ty, flop,
We're on top,
Sis! boom! rah!

Hippity hiss!
Hippity hiss!
What in the h — ts the matter with us?
Nothing at all,
Nothing at all,
We're the boys who play (base, foot) ball!

Hella-ba-loo! hooray! hooray!
Hella-ba-loo! hooray! hooray!
Hooray! hooray!
M. A. C., A. A.!

Wishy-go-wish, go-wish, go-wish,
Wishy-go-wish, go-wish,
Holly wolly, gee golly,
Um m-m!

Ching, ching, ching,
Chow, chow, chow,
(opposing team)
B-o-w, w-o-w, w-o-w!

Holy gee!
Who are we?
We're the boys of M. A. C.

"Reeder gang"
Smash! crash! bing! bang!
Sis, bum, bah!
Reeder gang, reeder gang,
Rah! rah! rah!

Organizations

272 Karen McDonough

Table of Contents

274 Argus/Dimension
275 Black Explosion
276 Calvert
277 Children's Clinic
278 The Diamondback
280 Campus Police
282 The Way We Are
284 Student Government Association
286 The Terrapin Yearbook
288 University Commuters Association
289 University Program Board
290 WMUC

Debbie Sheldon and Mike

argus / dimension

editor: bruce wolfe
assoc. editor: larry harris
layout editors: gene deems, debbie sheldon
entertainment editor: mark kernis
photographers: mike fritz, frank phillips, mike welsh
theater editor: carol ostrinsky
staff: dave tabler

argus/dimension is a feature magazine supplement to the **diamondback** published weekly for the students of the University of Maryland by Maryland Media, Inc., P.O. Box U, College Park, Maryland, 20742. The opinions expressed in **argus/dimension** are the responsibility of the editors and do not necessarily reflect those of the University of Maryland or Maryland Media, Inc. All correspondence should be forwarded to Room 3111-B, The New Dining Hall, University of Maryland, College Park, Maryland. 20742.

Gene Deems

Argus/Dimension

Larry Harris

Bruce Wolfe and Debbie Prager

Black Explosion

Garland McElveen

Norman Pruitt

The Black Explosion is a student-oriented newspaper that works as a communications wire to the black community at large. Published weekly, it features who's who on campus, poetry, sports, behind the scenes and up to the minute nationwide news. If it affects the Black community you will find it in the Black Explosion.

BLACK EXPLOSION

Editor-in-Chief ..... Earl F. Williams
Managing Editor. Garland McElveen
News Editors ..... Tom Brown
Susan Foster, Judy Smith
Layout Editor ..... LaVern Whitaker
Photo Editor ..... Tony Lisby
Art Editor ..... Tony Lisby
Ad Manager ..... Singleton McAllister
Business Manager ..... Karen Green
Wire Editor ..... Vanessa Lewis
Feature Editor ..... Henry Duvall
Poetry Editor ..... Bianca Floyd
Office Manager ..... Dawn Marcus

Kathy Grady and Josy Smith

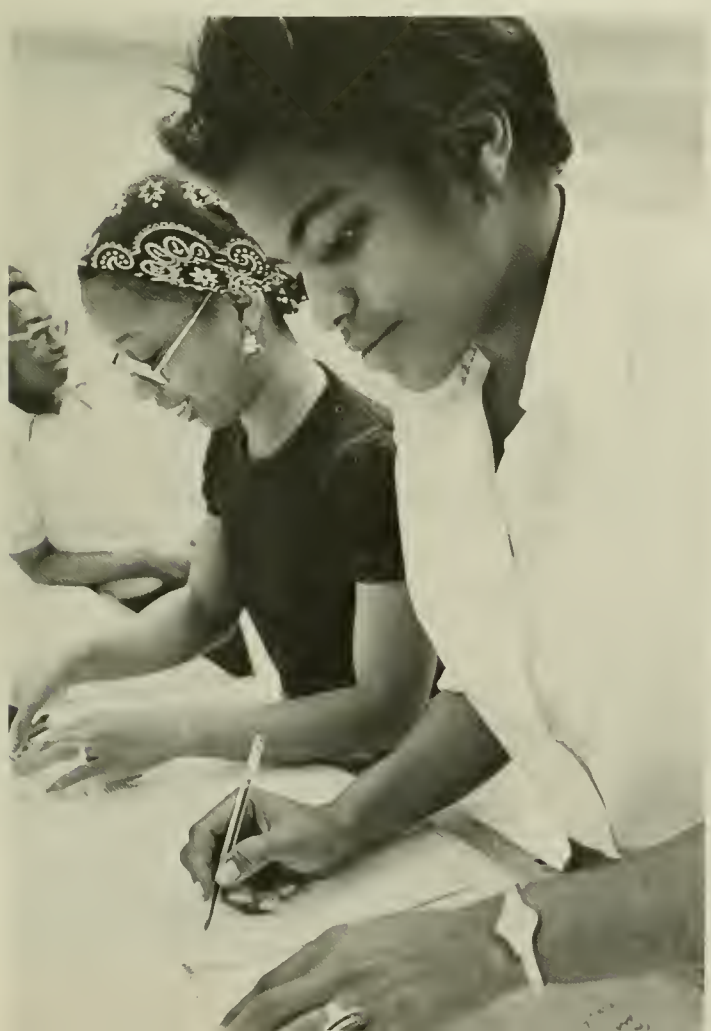

Adele Slaughter

Bill Lloyd, Francis Taylor, Grace Finkle

Adele Slaughter	Editor-in-Chief
Joe Brennan	Poetry Editor
Julia Douglass	Fiction Editor
Grace Finkle	Managing Editor
Francis Taylor	Associate Editor
Judith Harris	Art Editor
Bill Griffiths	Staff
Bill Lloyd	
Joe Lerner	

Judith Harris

Calvert

Poetry
fiction
art

An expressive medium

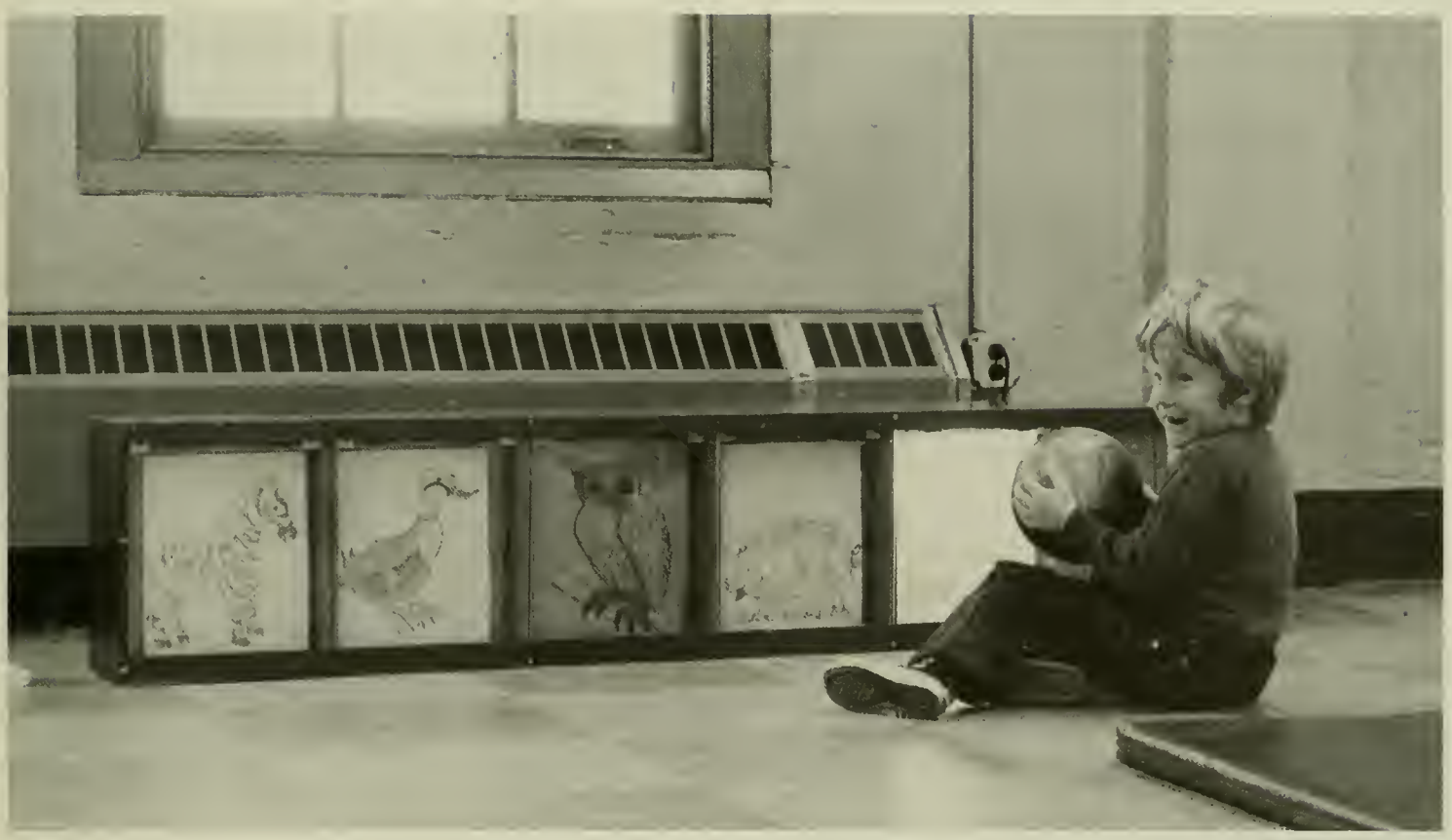

Children's Clinic

During the semester, Cole Fieldhouse's halls echo with the laughter of children every Saturday morning. Over 100 students give up their morning rests to help children with physical and emotional handicaps. Under the expert guidance of Dr. Johnson the program has developed through the years from two people to a program helping hundreds of children a semester.

Alan Sea

Kim Keister

Dave Landau

Bob Gordon

staff

Kim Keister	editor-in-chief
Paul Bertorelli	managing editor
Gene McGuire	news editor
Bob Gordon	
Patricia Wilens	asst managing editors
Jim Pokrandt	
Judith Bro	asst news editors
Eileen Kessler	copy desk editor
Carol Ostrinsky	city editor
Dave Landau	sports editor
Gerry de Seve	business manager
Barry Levin	advertising manager
Mike Ralph	
Mike Catron	production manager
Eric Moseson	photo editor
Larry Weisman	asst sports editor
Roy Kiewe	
Peter Mehlman	wire editors
Howard Janet	daily editor

copy desk. Alan Sea

production staff Harvey Schevitz

The Diamondback welcomes letters to the editor. Letters should be typed, double-spaced and no longer than 600 words They can be submitted to room 3150A of the main dining hall or to the editor's mailbox outside room 3144 of the dining hall Please include year or status at the University on all letters. Anonymous letters will not be used

The Diamondback

To most people, the Diamondback means bending over on the way to class, grabbing a paper from a six-inch stack and skimming it for a few surprises before the lecture starts.

But to the 50 or so students who comprise the staff of the paper, there usually are no surprises.

To them it means finding time between classes and a hundred other things to write a story or take a picture or lay out a page.

It means staying up until three in the morning and looking at a hundred typographical errors through bleary eyes, realizing they can never be corrected in time.

For the editor, it means the full responsibility of seeing that the paper comes out every day and staking his or her reputation on the quality of the product. In a profession whose stock and trade is often critical analysis, the committment is total.

The paper has been in existence for over 65 years,growing from a few-page weekly tabloid to a blanket daily that is the third largest morning paper in the state.

It has gone through literally hundreds of staff changes, changed printers a number of times and finally, in 1970, it became entirely independent under Maryland Media Inc.

In the fall of 1974, for the first time, Diamondback production was done on campus in Maryland Media's photo composition shop, which also produced Black Explosion, Argus-Dimension and Calvert.

Despite all the changes and last-minute stories, the Diamondback has not missed a publication day for as long as anyone can remember.

Paul Bertorelli

Gene McGuire

Judith Bro

Campus Police

"the interview room"

Diamondback

THE
Old Line
EDITORIAL & BUSINE

The way we are

Campus media. Years ago that phrase would have puzzled any Maryland student. The term media itself didn't flower till the Marshall McLuhan-influenced sixties.

New trends in typography, increase in student numbers and general prosperity caused the Diamondback to go from tabloid to blanket format. In addition to looking like "a real newspaper" it also began reading like one as it became concerned with serious reporting of campus, state and national events.

The residue of Old Line, a humorous literary periodical, gave rise to two publications, Argus, a monthly magazine and Calvert, the literary magazine. These and the Diamondback and Terrapin all came together under a new corporation called Maryland Media, Inc. in 1972.

Finally, in the fall of 1974, campus media became really united. All, are now neighbors on the third floor of the new dining hall. At long last the promises of respectable offices were fulfilled along with a larger newsroom and fully equipped composition shop for the Diamondback and spacious air studios for WMUC. Plus the edition of a new publication, Black Explosion.

Throughout our many years of existence, the campus media has changed its face many times and this is the way we are.

Jeff Marcus

Student Government Association

Ron Greenbaum

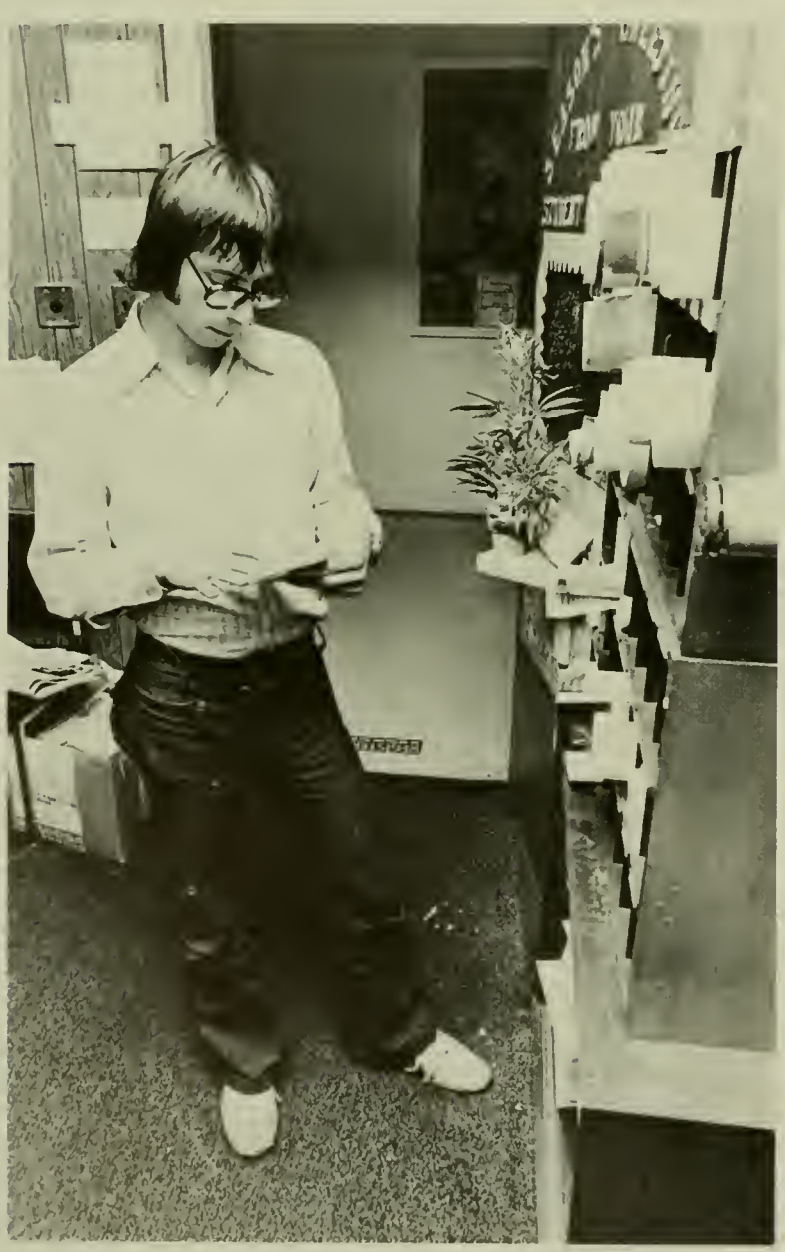

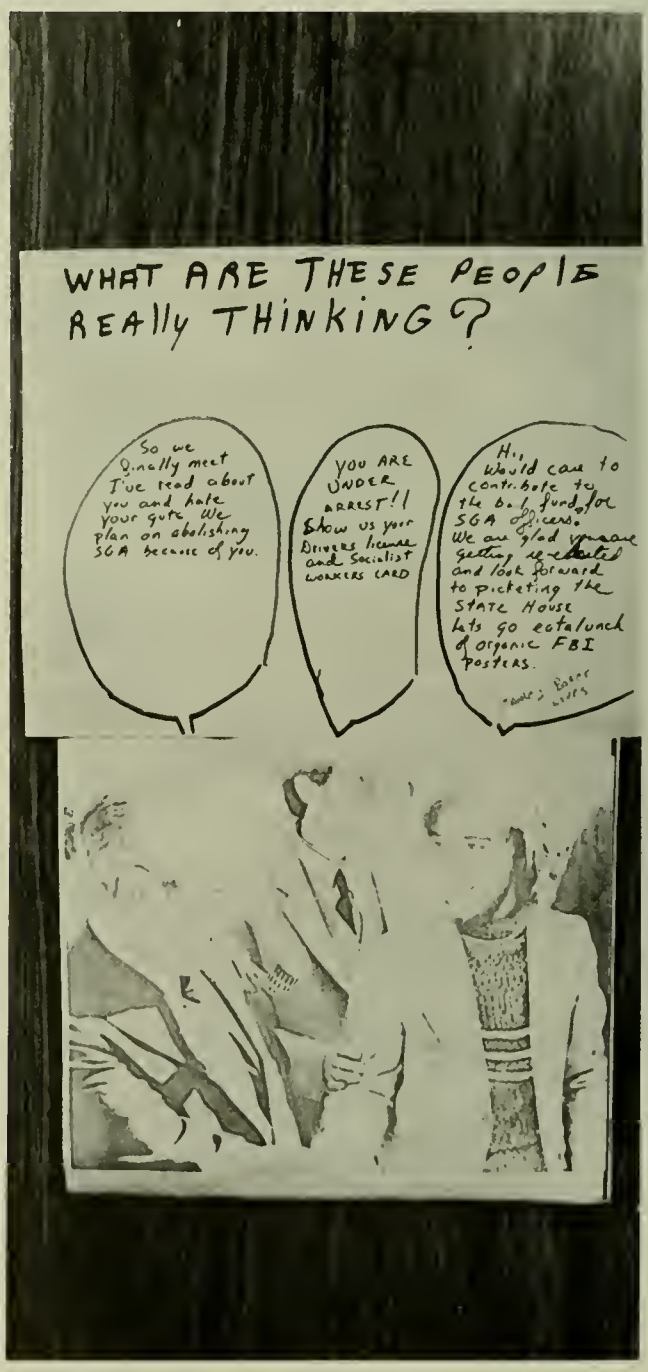

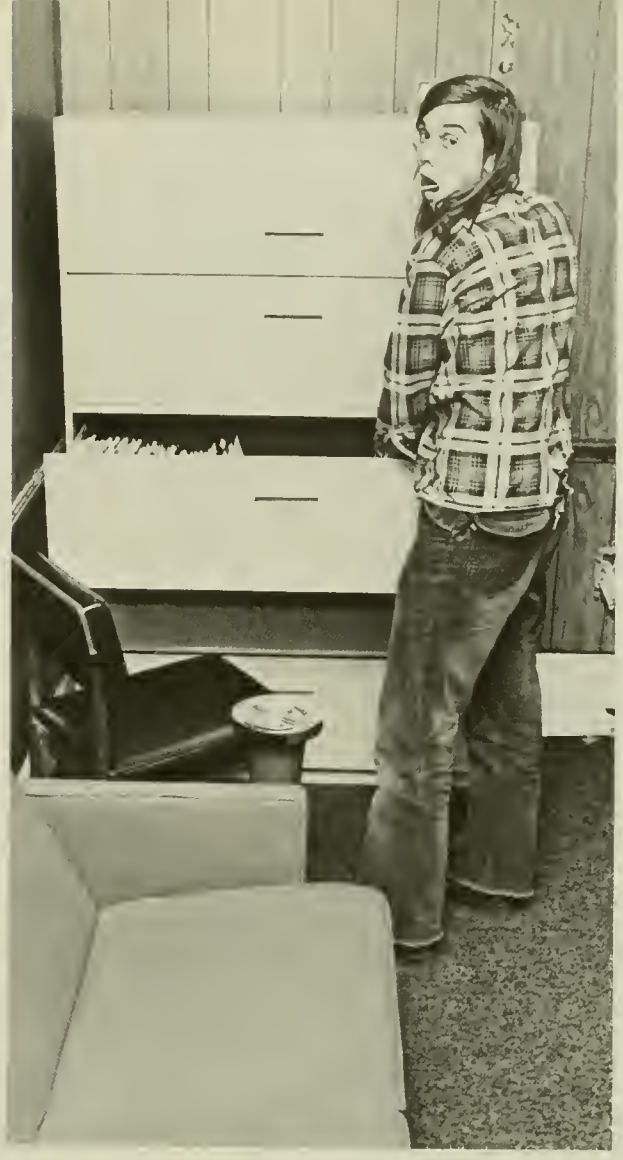

Marc Strumph

TERRAPIN STAFF

Vince Paterno — sports editor

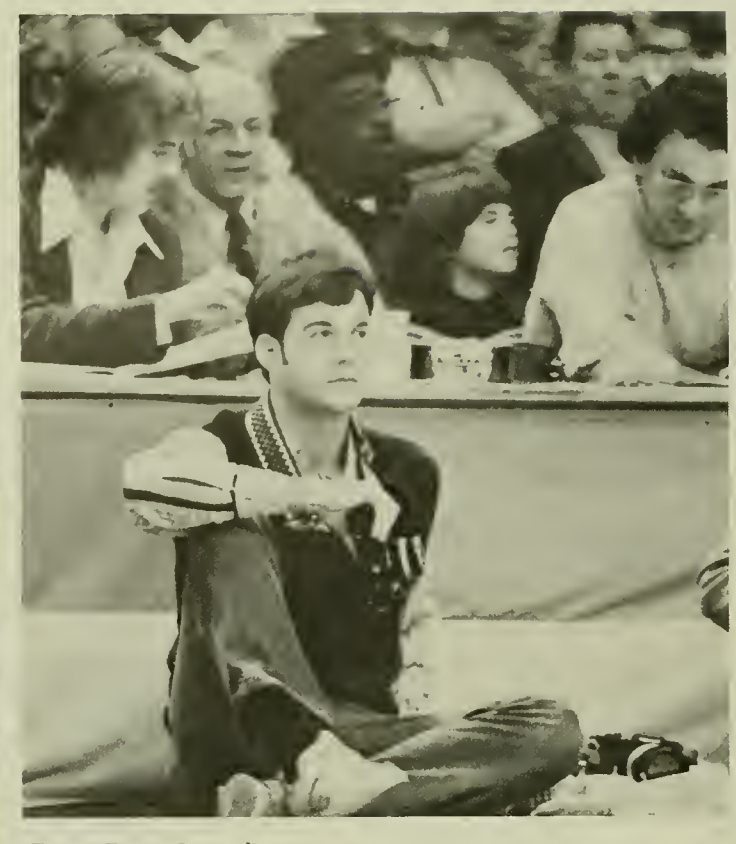

Eugene Deems, Jr. — editor

Karen McDonough — managing editor

Jeff Platt — business manager

Debbie Harris — layout editor

Eric Moseson – photo editor

Jodi Kaye – layout editor

Debbie Prager – copy editor

Robert Sherbow – photographer

University Commuters Association

A home for those who live off campus.

The UPB is charged by the University and the Student Government Association to operate concerts, large entertainment events and speakers for the University Community.

University Program Board

WMUC Radio 65

This year has been an exciting and historical one for WMUC. Our 31st year of broadcasting began in the fall from our new palatial studios high atop the Hill Dining Hall. This facility is one of the finest in Washington and a far cry from our humble beginnings in the basement of Calvert Hall.

There was an exciting rise in interest of obtaining an FM license for the University this year. It is our hope that a license can procured to serve the University community.

Sam Fales

BACK ROW Max Cacus, Dave Wilt, Sam Fales, Doug Harville, Andy Lyman, Seth Greenste, Jay Schrider, Glenn Kern; SITTING Sue Kopen, Debbie Gahs, Matt Minahan, Leslie Atkins, Caryn Weiner.

Staff

Station Manager	Sam Fales
Program Director	Andy Lyman
Business Manager	Leslie Atkins
Chief Engineer	Tim Elam
Music Director	Seth Greenstein
News Director	Pat Breslin
Sports Director	Jay Schreider
Promotion Director	Matt Minahan
Yesternow Producer	Greg DeVone
6:30 Evening News	Kathy McMartin
Music Librarian	Tim Minor
Resident Engineer	Glenn Kern
Asst. Business Manager	Debbie Gahs
Asst. Sports Director	Dave Wilt
Asst. Operations Manager	Max Cacas

Wherever, whenever and always!

As one chapter ends, another begins

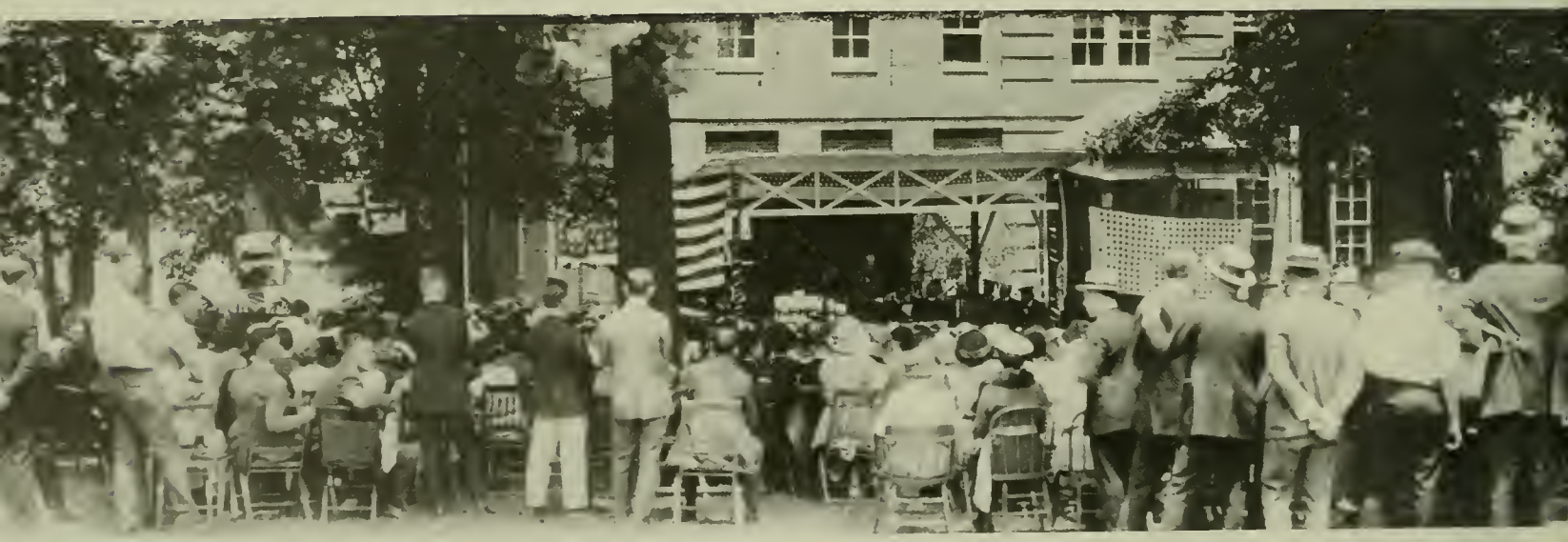

Graduation — 1922

History of the Class of 1901.

On the twentieth day of September, eighteen hundred and ninety-seven, the majority of the Freshman Class arrived at and viewed the surroundings of the Station.

Very little time was lost in observing this place, however, as each and every one of us was anxious to compare the Maryland Agricultural College in reality with the idea which had been formed concerning it quite previous to this eventful day. Several of those constituting our number were students who had spent the previous year in the Preparatory Department of the institution, consequently they were not unnerved, nor did they seem to hasten to the college, but one could plainly see that despondency was depicted upon the faces of those who had never before experienced the novelty of the first few days at college.

At length, after a walk of mile up-hill, we reached the college, and, when we entered, we were confronted by a person of very military bearing, who was afterwards to be so greatly feared, the Officer of the Day. He immediately conducted us to rooms, larger and more convenient than we had imagined, which were to be our quarters for the next four years. Indeed, M.A.C. presented to us an appearance much more home-like than any of us anticipated.

Now we were quartered, but none of us were without a sensation of home-sickness and consternation, for we had already, at this early date, been informed as to what would be our deserts if we failed to execute submissively all requests submitted by our superiors, the Sophomores.

The first night was spent very quietly, but, of course, perfect rest for a Freshman was entirely out of the question, for before retiring we could see rather conspicuous and desperate-looking characters stealing cautiously up and down the long corridors. "Would that I were a Sophomore, or that I had spent the previous year in the Preparatory Department," were the only audible exclamations which we felt inclined to utter at this critical period. We were awakened the next morning by the sounding of reveille — a classical term which we knew nothing about, of course, being Freshman — at quite an early hour.

After we had assembled, the major marched us to the dining room, where a substantial meal awaited us. At 8 A.M. we were sent to our respective class-rooms, where the remainder of the day was so thoroughly occupied with new thoughts that it passed by almost unnoticeably. The week passed by very rapidly, to the gratification of the "Sophomore Hazers," who had been comtemplating a visit to us on this particular evening. About twelve o'clock, when the building was quiet and all were supposed to be asleep, I heard a gentle knock on my door. I knew better than to not open the door, so, with chattering teeth and trembling limbs, I approached and opened the door. All my midnight visitors were masked, with the exception of two, who were blackened. Ah! how I remember every detail! The leader, a large and frightful-

looking man, blackened and carrying a large "persuader" in his hand, asked, "Can you sing?"

"No," in a trembling voice, was our reply.

"Then probably you will honor us with a declamation."

We, reading determination on the faces of our superiors, thought, and, indeed, knew, it would be best to proceed at once. The vain attempt seemed to afford them that satisfaction which they demanded.

In a little while they left us and passed to other rooms. Those who refused to respond to their summons were given a gentle reminder that it was compulsory. A persuader is a board with many holes in it; each one of these will draw a blister if used by the trained hand of a Sophomore. With these they helped us to decide.

The next attraction, if we can consider the preceding as such, other than our studios, was football, and we are pleased to mention the fact that our class was represented on the first team.

Thanksgiving having approached, afforded us a little recreation, for we visited our homes. Upon returning determination among us to resume our work with renewed vigor was plainly noticeble. Ere many weeks had elapsed, Christmas was upon us to contribute to the Freshman as well as the notorious "Sophs" an unbroken vacation of nearly two weeks.

Having returned, we began to prepare for the semi-annual examination, and it is useless to say that each and every one of us were anxious to impress the Faculty and our parents with the fact that we had not entirely negelected the numerous advantages and opportunities afforded us, and I am proud to say we we were somewhat elated over the success which we met with in regards to the examinations.

As yet, we have not organized a Class Literary Society, but many of us have been admitted, through the urbanity of the Seniors, to the famous New Mercer Literary Society, from which we hope to derive much benefit.

Now, my dear classmates, let us stand united in the future as we have done in the past, and mark, the dawn of the twentieth century by closing a happy and successful career.

The History of the Class of 1975

"EEEYAHOOO'. YIP! YIP!"

"MILLER, yousunuvagun! How the hell are ya?"

It was September 9th, 1975. Amid the commanche — yells of returning upper classmen, most of the Freshman Class arrived at the University of Maryland, College Park.

Very little time was lost in getting rid of anxious parents, reluctant to sever the umbilical cord at last, for each of us was dying to go out and explore the vast campus. We'd all seen it in brochures, seen it on TV during the riots, but now we wanted to see for ourselves what was reality.

Several of us were from the area and had sneaked into concerts and movies here so it wasn't a big deal. But those from far away seemed to be in a state approaching nirvana at the prospect of being away from home at last. College! But just when did the wild parties start?

After being in the dorms a couple of days or so we were finally confronted by a vapidly cheerful person, who afterwards was to be avoided if any illegal fun was to be had. This was the R.A. She told us we were out of "Overflow" at last and led us from the lounge where we'd been camped to rooms, smaller and dingier than we'd imagine possible. These were going to be our quarters for the next four years? For cryin' out loud, these dorms made hospital wards look cozy. We silently resolved to look at the off-campus housing lists next semester.

Now we were quartered — and none to pleasantly. But we began to see the silver lining in dorm life when laughter, music and tantalizing aromas emanated from the open doors of older residents.

The first night was a harried one for the Freshmen. Some had gone off to outdoor mixers or to explore College Park night life. Others, tired from long trips and the day's strain, tried to sleep but soon had to give that up. Blasting stereos and wild parties drowned out dreams. Conspicuous and desperate — looking characters stalked the corridors causing us to lock the doors.

"God, if I only knew someone I could cop some dope from!" were the only exclamations we uttered that evening. Oh well, classes started the next day and we'd meet more people then.

After the alarm went off, we staggered down to the dining hall where breakfast, swimming in grease, awaited us. Then we trudged off in search of the buildings where our first classes were to be held. Where in blazes was Taliaferro Hall,

we pondered. By the end of the day, we were so dazzled by the vast number of books each professor demanded that we hustled around for the rest of the week trying to find them used.

Before we knew it, it was Thursday night. Everyone in the dorm was up for partying. We knew things were happening but were a little too shy to cruise on in.

At about twelve o'clock, when things had somewhat quieted down, there was a knock on my door. With trembling hands I opened it. All my midnight visitors had long hair, except two. I can remember every detail! The leader, a short guy, in faded jeans, carrying a huge bong, asked, "Do you smoke?"

"Yeah," we replied delightedly.

We invited them in, turned on the stereo and they lit up at once. Afterwards we sat around and talked and they told us who was who in the dorm, what parties and concerts were coming up and other important facts. After awhile we all began to nod out and they left. We now felt part of the dorms.

The next attraction, other than partying, were concerts. And there were some good ones. Sometimes we'd also go to football games. Even though the team inevitably lost it was fun to go and get drunk.

Thanksgiving approached, and we returned home briefly, only to find we couldn't wait to get back. When we returned, everyone seemed to be hitting the books hard. The final crunch was approaching, and there were papers to get done, since a bunch of us planned to go to Florida over Christmas.

Once back from sunny Key West, no one seemed able to get down to studying for finals. Panic broke loose and everyone ran around like crazy trying to cop some speed for the all-nighters to come. It was tumultuous week with rooms going uncleaned laundry unwashed and no one doing anything but studying. But we all somehow got through and passed those exams.

And now we're through. No more pencils, no more books, etc. It's been an incredible four years, kids. We've seen more changes take place right here and in the world as well, than we'd bargained for. But let us continue to look at the future with the same healthy skepticism with which we've looked at the past as we close a remarkable chapter in our lives.

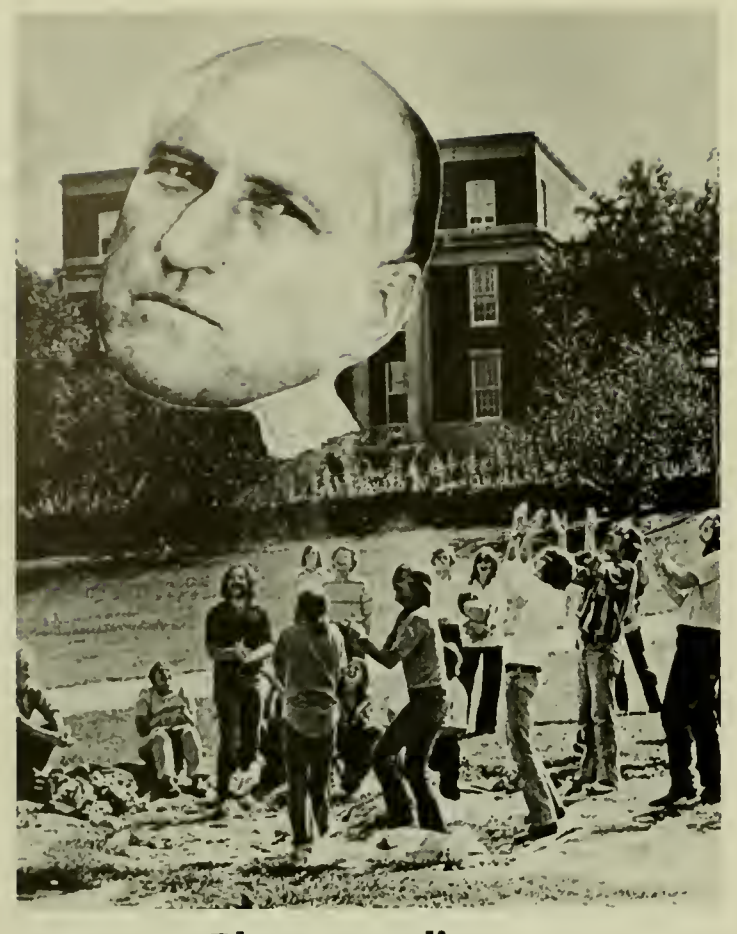

It is over. Stunned, we are a bit happy and a bit sad as we get ready to leave. We get a piece of paper. And with this, so we are told, we can change the world.

The four years have been long and crazy. The world has changed drastically since we came here. We have changed, too.

Some of us won't like what we find out there and will be back. But most of us are ready to do what we can. Good bye. Good luck.

The Terrapin staff of 1975 would like to add that we have reinstated an old tradition, the yearbook dedication. We feel it gives the students a chance to show appreciation to someone who has really tried to give us something of value. We hope in years to follow this honor will continue to be conferred on dedicated faculty, staff or administrators as a lasting token of student gratitude.

Photo credits

Art Allender 126; 127; 128; 129; 274

Gene Deems 8t; 9cl; 14; 15tl, cl, br; 17; 18; 108; 109; 110 br; 235 cl; 242; 290; 292; 293; 147; 189; 191; 260; 261; 277; 286

Susan Demiris 244 tr;

Frank Fierstein 46; 97 b, tr; 115br; 120; 121; 179; 181; 243; 244 tl;

Jim Freeburger 6; 7; 48; 49; 50; 51; 52; 53; 55 t; 103 br; 154; 190; 193; 195;

Mike Fritz 107; 111; 294; 295;

Kristy Larson 263 t;

Eric Moseson 1; 10; 11; 12; 12; 20; 21; 22 tl; 26; 27; 30; 31; 33; 35cl; bl; 38 br; 43 bl; 45 bl; 62; 65; 66t; 71; 76; 77; 78t; 79; 81; 82; 83; 84; 85; 88; 89 b; 90; 91; 92; 93 b; 102 bl; 116; 117; 124; 125; 155; 159; 164; 182; 183; 225; 226; 227; 228; 229; 230; 231; 232; 233 br; 235; 244 b; 246; 247 t; 248 tl; 254; 255; 256 t; 272; 273 tl; bl; 275; 276; 278; 279 bl; 283; 284; 285; 286 tc, br; 287; 288;

Debbie Prager 24; 25; 28; 29; 58; 59; 118; 152-3; 238; 239; 240 1; 241; 247; 248 b; 287 br; 301; 302; 304;

Tommy Price 15 bl; tr; 16; 19 tr; 71 br; 82 tr; 83 bl; 85; 86 b; 87 b; 89 t; 108 tl; 113; 114;

Robert Sherbow 5 bl; 8; 9 bl; 36; 37; 70 t; br; 55 b; 60; 61; 66 br; 68 t; 70 t, br; 112; 113 br; 114; 115 tl; 122; 123; 130; 131; 132; 133; 138; 139t, br; 140br; 146; 206; 208; 236; 237; 240; 241 c; 279; 292tr, br; 293 tl; 264; 265;

Mike Welsh 97 cr;

Robin "Tyrone" West 47bl; 66 bl; 68 br; 69 bl; 74 bc; 75 tl; 103 t; 168-9; 233; 250 t; 287 tl;

Bruce Wolfe 258; 259; 266; 267; 22; 23; 78; 106; 270; 271;

t = top b = bottom c = center r = right l = left

A College Park We'll Never Know

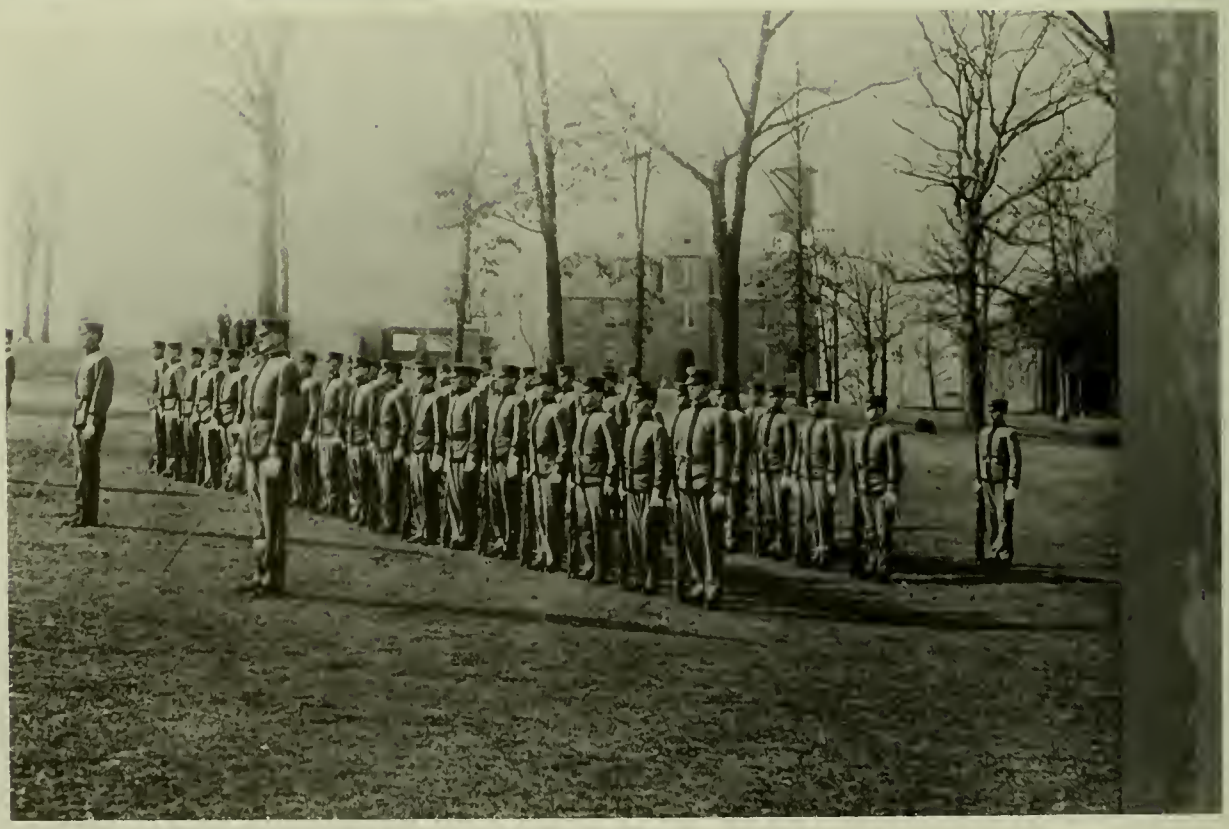

She was the sweetheart of Company C and he was the dashing young captain. They met when he was on the football team with her brother Burt who became Maryland's first basketball coach a decade later. Her father was Lemuel Joshua Shipley, the general manager of Maryland Agricultural College (MAC), the embryo of the university.

Edwin Pernell Williams graduated from MAC with honors in electrical engineering in 1914. Three years later he married his sweetheart, Beulan Elizabeth Shipley.

"Oh, so many things have happened," said Beulah Elizabeth Shipley Williams with a shake of her gray head.

Beulah and Pernell are now in their eighties. They, along with relatives equally advanced in years, live in a little nook on the outskirts of campus that seems untouched by time. Beulah's two sisters, Mrs. Mowett and Mrs. Linthicum live in a little white clapboard house surrounded by an old chicken coop, barn and several sheds.

The wood of these buildings are weathered and gray like so many old barns in Anne Arundel or St. Mary's County. But this is College Park — a clump of College Park untouched by neon or high rise construction. A surviving link to the pre-Lefty, pre-Grill, pre-McDonald's College Park. But there is no tobacco drying in the barn, no crinkly brown leaves peeking through the beams. Nor are there clucks or feathers coming from the chicken coop. Instead these slowly decaying structures are filled with remnants of days long past. A plow and horse harnesses, hoes, shovels and innumerable farm tools lie rusting in darkness. An old carriage patiently waits for horses to be hitched up to it.

"We had to take all our produce down to the Washington Market by horse team," Beulah explained.

It was also Mr. Shipley's duty to drive the horses to the now defunct College Park train station and pick up arriving students with their baggage. It was the only way they could get to campus.

For awhile her father also worked for an agricultural experimental station the college had where the Rossborough Inn is now. It extended across Route One and far into Frat Row. Once, her youngest brother got a five dollar gold piece for picking strawberries there.

Even then, the College Park Airport existed. It was tiny then and it's tiny now, but it existed. Once Beulah and her family saw Wilbur Wright's plane take off from there. "Why, they had to run with it and pull it like a kite. They hoisted it up on a line and when they released it, the motor started," Pernell interspersed, being the more mechanical of the two.

The Shipleys eventually rented farmland near the airport although they had a house on campus (where Preinkert is now), where they'd lived since they came from Anne Arundel County in 1892. The eldest son, Jimmy, had convinced their father that they needed a farm of their own.

"That was the saddest thing," Beulah recollected. "It was poor ground and we tried to grow things like we had in that good Anne Arundel dirt.

"I had three cows to milk. Burton went away and played ball and I had to stay out and work."

Pernell adds, "The college was run like a military school in those days. They didn't let girls in till 1918.

"I guess it was my fault. I was in love with animals; horses and cows," Beulah continued and the bitterness melted.

"She used to ride'em, too," Pernell said with a chuckle. "She'd get out the buggy and come watch us play football."

"Why, I did not!" Beulah quickly said and her expression seemed to say: The idea of that man! Think I'd go chasing after him to watch him play football!

Pernell's eyes twinkled behind his thick glasses.

"When we got back from our honeymoon, you were down by Riverdale doing something with cabbage," she continued, "Now I can remember taking Dorothy over there in a baby buggy."

"Dorothy's 48 now, isn't she?" she added softly.

Beulah and Pernell look like the "American Gothic" couple come to life and fifty years older; only with the worry lines turned to laugh lines. And the acrid solemnity mellowed to warmth sprinkled with humor. But it's been a good life Beulah and Pernell have their health. They have each other.

Fifty-seven years of marriage have reaped a bounty of many grandchildren and great-grandchildren. They have never known want or poverty.

After graduation, Pernell worked with Du Pont in Virginia. He did a stint as professor for the University of New Brunswick in Canada, but a job with the Potomac Power Co, brought him back to this area.

Without ever having gone to high school, Pernell entered Maryland on a scholarship. He is still proud of the fact that he was able to skip the required preparatory year and enter as a sub-freshman.

The Williamses now live in an airy brick house Pernell built during the fifties.

"All I asked for were big windows in the kitchen. But he put picture windows in all over." Beulah explained with admiration.

But the university, like the Blob run amuck, has been consuming more land and slowly inched its way up to their doorstep.

"I put this picture window here to face where the girls played tennis," grinned Pernell. "There were my two brothers-in-law and me, so I put three chairs here and we'd sit and watch in the afternoons. When the sun went down, we'd just turn our chairs around and switch on the T.V."

The chairs are still there but the view isn't. When the architecture building went up the Williamses lost their panoramic view of campus.

"It used to be so pretty up there — all those fields," said Beulah staring out the window dreamily, seeing it all again. "Pernell used to say 'Look at this lovely lawn — and I don't have to cut it.' Then they put that ugly building up."

Not only is the university getting threateningly close, but Pepco is encroaching too.

At one time, seven acres of land belonged to Beulah's sisters father-in-law who had a lumber mill off Kenilworth Ave. He gave each of his six children a half-acre.

"Brother-in-law wanted to put a filling station on his, but President Byrd wouldn't hear of it. Taxes were eating him up so he sold some land to the Methodist church. He thought that was okay. But then the church sold some to Pepco and now they got that power station there," explained Beulah.

"They built it before we knew it was going up," she continued. "They got one over on us all right. But we still own a half-acre."

"Or at least we did before they widened the road," Pernell added.

But Beulah and Pernell don't dwell on the past. They remain cheerfully in the present. When asked if the riots of recent years bothered them, they replied, "No, they were all the way down the road. Why, we didn't even get to see a streaker!"

HERFF JONES YEARBOO
GETTYSBURG DIVISION
P O BOX 1052 GETTYSBURG PA 17325
717-334-9123

17